FOR USE IN
LIBRARY ONLY

The Mansfield Normal Quarterly

Published by the Trustees of the Mansfield State Normal School of the Fifth Normal School District of Pennsylvania.

Issued quarterly, in the months of February, May, August and November.

All communications should be addressed to William R. Straughn, Principal, Mansfield, Pa.

Entered as second-class matter, February 24, 1915, at the post office at Mansfield, Pennsylvania, under the Act of August 24, 1912.

Volume 22 *February, 1918* *Number 1*

Catalog Number

The Fifty-sixth Annual Catalog of the

Mansfield State Normal School

Of the Fifth District of Pennsylvania

MANSFIELD UNIVERSITY LIBRARY
Mansfield, PA 16933-1198

CALENDAR FOR 1918-1919

1918

FALL TERM (Fifteen Weeks)

September	10.	Tuesday. Students enter.
December	20.	Friday. Fall Term ends. Holiday recess begins.

1919

WINTER TERM (Twelve Weeks)

January	6.	Monday. Students return.
March	27.	Thursday. Winter term ends.

SPRING TERM (Thirteen Weeks)

April	1.	Tuesday. Spring term begins.
June	22.	Sunday evening. Baccalaureate Sermon.
June	23.	Monday morning. Exhibition of Gymnastics.
		Monday afternoon. Athletics.
		Monday evening. Model School Exercises.
June	24.	Tuesday morning. Senior Class Day Exercises.
		Tuesday afternoon. Art Exhibit.
		Tuesday evening. Annual School Play.
June	25.	Wednesday. Meeting and Banquet of Alumni.
		Wednesday evening. Concert.
June	26.	Thursday morning. Graduation Exercises.
June	27.	Friday. School year ends.

HOW TO REACH MANSFIELD.

Mansfield is thirty-six miles from Elmira, via the Erie railroad. Students coming via the Northern Central railroad, change at Elmira; those coming via the Pennsylvania Division of the New York Central change at Tioga or Lawrenceville. Passengers from the East, by the Erie, change cars at Elmira; by the Lehigh Valley, change at Waverly, thence to Elmira and to Mansfield by Erie; by the D. L. & W., change at Elmira, thence to Mansfield by the Erie. Those coming from the West, on the Erie or D., L. & W., change cars at Elmira. See map in front of book.

All baggage should be distinctly marked with the name of the owner and "STATE NORMAL SCHOOL," to insure its being brought to the Normal building. Whenever baggage is to be taken to the station, it should be marked with the name and destination of owner.

A special train, with reduced rates, leaves Scranton for Mansfield to accommodate our students on the opening day of the Fall Term. Write to the Principal for the exact time, which will be determined during the summer, after the enrollment is known.

Special
LD
1481
P66
.C28
1917-18

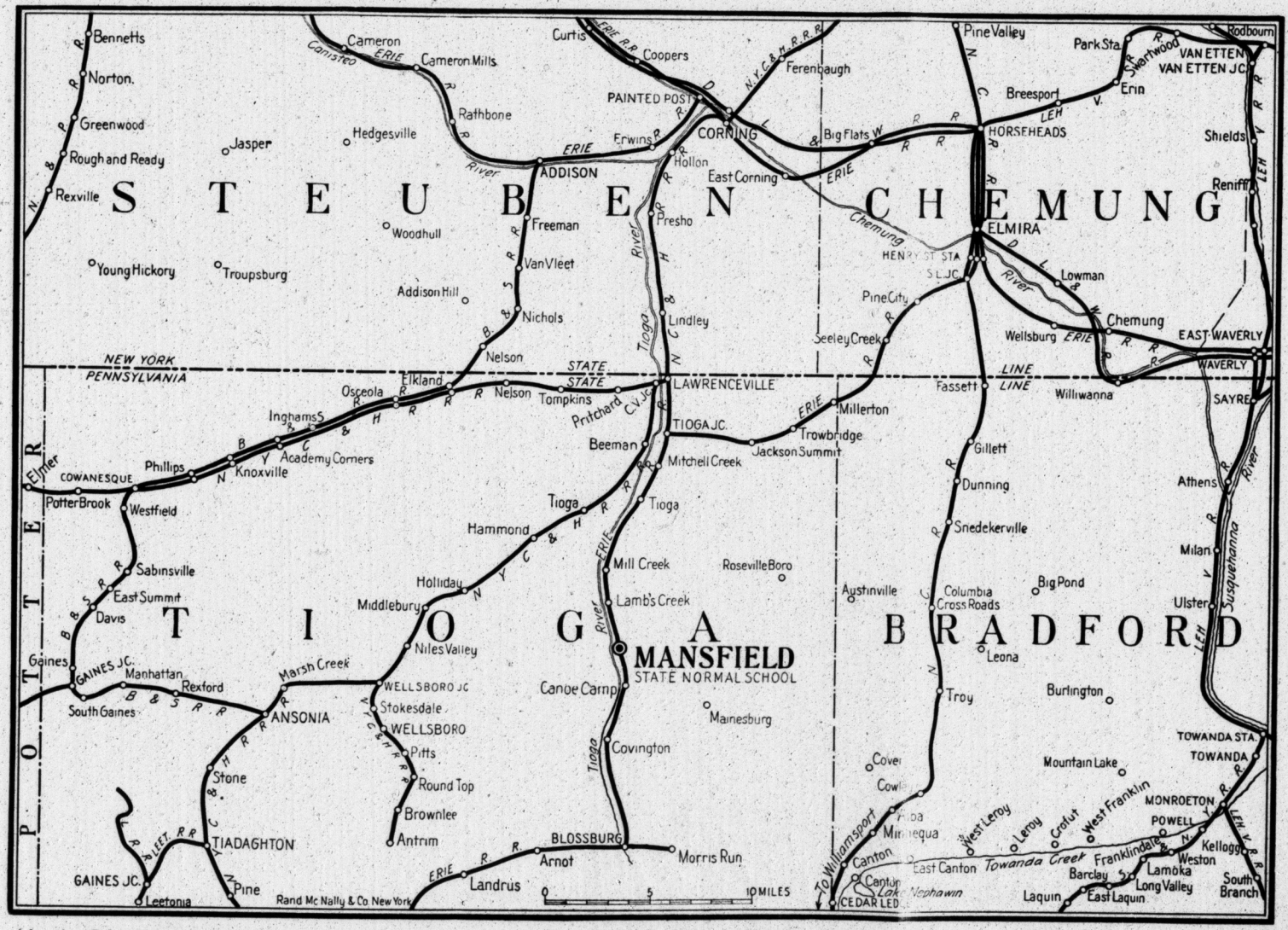

Advertiser Print, Mansfield, Pa.

Map Showing Railroads and Towns in the Vicinity of Mansfield.

THE FACULTY, 1917-1918

FACULTY, 1918-1919

WILLIAM R. STRAUGHN, Ph. D., Principal.
Baltimore City College, John Hopkins University
University of Kansas City
Ethics, Sociology

HARVEY J. VAN NORMAN, B. S.
Cornell University
Grammar, French, Bookkeeping

GEORGE W. CASS, A. M.
Dickinson College
History, History of Education

ALICE HORTON DOANE
Syracuse University
Latin

GEORGE BENNET STRAIT, B. S.
Agriculture, Botany, Arithmetic

ANNA LORETTE ROSE, A. B.
George Washington University
German, Psychology

HERBERT GRANT, B. Sc., Vice-Principal
Columbia University
Physics, Chemistry

F. E. RUPERT, A. M.
Hobart College, University of Michigan
University of Wisconsin
Mathematics

R. C. KICHLINE, A. B.
Ursinus College
Geology, Astronomy, Economics, Athletic Coach

STELLA T. DOANE
Drexel Institute, Carnegie Library School
Preceptress, Librarian

LAURA WHEELER
Syracuse University
Freehand Drawing, Painting, Basketry

GERTRUDE ALLEN
Emerson College of Oratory
Elocution

ASTRID W. NYGREN
Emerson College of Oratory
Assistant in Elocution

MARION VAIL
Student University of Pennsylvania
Physiology, Physical Culture

SADIE M. SMITH
Thomas Normal Training School
Home Economics

MYRON B. DEILY
Mansfield State Normal School, Boston University
French, Spanish, Rhetoric, Literature

OLIN G. DECKER
Mansfield State Normal School
Manual Training, Mechanical Drawing

STEPHEN J. SEKOL
Lackawanna Business College
Penmanship, Bookkeeping

REX DIMMICK
Mansfield State Normal School
Principal of Model School

MRS. JENNIE FARRER AVERY
Mansfield State Normal School
Assistant in Model School, Critic

MILDRED GRIGSBY
Mansfield State Normal School
Assistant in Model School, Grade Critic

JESSIE GRIGSBY
Mansfield State Normal School
Assistant in Model School, Critic

EDNA YOUNG BOND
Pratt Institute
Kindergarten (Froebel)

WILL GEORGE BUTLER, Mus. Doc.
Mansfield Normal School; University of State of New York;
Pupil of Jacobsohn and Musin
Director of Music Department
Violin and Orchestral Instruments
Director of Orchestra

GEORGIA LOCKE HOAG, Mus. B.
Syracuse University; Cornell University
Head of Department of Piano

VIVIAN ASTON
Institute of Music Art, New York; Pupil of Edward Strong;
Newcomb School of Music, New Orleans
Head of Department of Voice

ELSIE M. FARNHAM, Mus. B.
Syracuse University
Head of Department of Organ

VIVIAN REYNOLDS
Rutger's College, New Brunswick
Teacher's College, Columbia

MARGARET HUTCHESON
Bookkeeper

ELSIE E. BACH
Secretary

MRS. ELLA G. HOAG
Nurse

L. J. DUNLAP
Steward

MRS. L. J. DUNLAP
Matron

BOARD OF TRUSTEES

REPRESENTING THE STOCKHOLDERS.

1915-1918—C. M. ELLIOTT, Wellsboro, Pa.; E. H. ROSS, Mansfield, Pa.; F. L. ELY, Mansfield, Pa.

1916-1919—C. J. BEACH, Mansfield, Pa.; F. W. SIMMONS, Mansfield, Pa.; W. H. HATFIELD, Mansfield, Pa.

1917-1920—W. W. ALLEN, Mansfield, Pa.; W. H. HUSTED, Mansfield, Pa.; JOSEPH S. HOARD, Mansfield, Pa.

REPRESENTING THE STATE.

1915-1918—HON. E. E. JONES, Harford, Pa.; E. J. CATLIN, Wellsboro, Pa.; SCOTT JENKINS, Blossburg, Pa.

1916-1919—HON. F. H. ROCKWELL, Wellsboro, Pa.; HON. A. B. HITCHCOCK, Knoxville, Pa.; DR. WALTER SHELDON, Tioga, Pa.

1917-1920—HON. FRED B. SMITH, Blossburg, Pa.; GEORGE A. STEARNS, Harford, Pa.; HON. F. H. MARVIN, Mansfield, Pa.

OFFICERS OF THE BOARD.

President—W. W. ALLEN, Mansfield, Pa.; Vice-President—W. H. HUSTED, Mansfield, Pa.; Secretary—C. J. BEACH, Mansfield, Pa.; Treasurer—W. D. ROSE, Mansfield, Pa.

STANDING COMMITTEES.

1918-1919

Grounds and Buildings—F. W. Simmons, Hon. F. H. Rockwell, E. H. Ross.

Text Books, Apparatus, and Printing—Joseph S. Hoard, W. H. Hatfield, Hon. F. H. Marvin.

Instruction and Discipline—C. J. Beach, Hon. A. B. Hitchcock, W. H. Husted.

Household—W. W. Allen, Dr. C. W. Sheldon, George A. Stearns.

Executive and Financial—W. H. Husted, C. M. Elliott, Hon. E. E. Jones.

Athletics—W. R. Straughn, C. M. Elliott.

Public Relations of the School—Hon. E. E. Jones, Hon. F. H. Rockwell, Hon. F. B. Smith, F. L. Ely, Scott Jenkins

COURSE OF STUDY

REGULAR NORMAL COURSE

This course is based on the "unit" plan as proposed by the Carnegie Foundation. A unit represents a year's study in any subject in a secondary school, requiring at least four periods of forty-five minutes each for not less than thirty-six weeks.

To be admitted to the First Year, students must show a fair knowledge of Arithmetic, Reading, Orthography, Penmanship, United States History, Civics, Geography, Grammar, Physiology and the Elements of Algebra to Quadratics.

FIRST YEAR

	PERIODS		PERIODS
Algebra	160	Reading and Public Speaking	50
Latin	160	Physical Geography	50
School Management and School Law	160	Arithmetic	100
		Grammar	160
Orthography (until passed at 90 per cent.)		Public School Music	50
		Manual Training or Domestic Science	50
Ancient and Mediaeval History	100	Physical Training	80

German, French, or Spanish may be substituted for Latin in the First and Second years of the regular Normal Course.

SECOND YEAR

	PERIODS		PERIODS
Plane Geometry	160	Modern and English History	100
Rhetoric, Composition and Classics	160	Caesar	160
		Drawing (Mechanical and Freehand)	100
Botany	100		
Civics	50	General Methods	160
Zoology	50	Physical Training	80

German, French, or Spanish may be substituted for Latin in the First and Second years of the regular Normal Course.

THIRD YEAR

	PERIODS		PERIODS
Psychology and Observation	160	Physiology and Sanitation	80
Cicero	160	Solid Geometry and Trigonometry	160
Literature (Eng. & Am.)	100		
U. S. History	50	Chemistry	160
Geography	80	Methods in History and Geography	100
Physical Training	80		

In the Third Year, Economics may be offered for Cicero, German, French, or Spanish; Geology and Astronomy may be offered for Solid Geometry and Trigonometry.

FOURTH YEAR

	PERIODS		PERIODS
Practice Teaching	160	Virgil	160
History of Education	100	Physics	160
Agriculture and Nature Study	100	Drawing (Methods)	50
Arithmetic, and Methods in	100	Public Speaking	50
Grammar, and Methods in English	100	Manual Training or Household Management	50
		Physical Training	80

In the Fourth Year, Methods in Vocal Music for Grades, Rural School Problems, Ethics, Logic, and Sociology, (select three) may be offered for Virgil, French, or German. Philosophy of Education or Surveying may be substituted for Ethics, Logic or Sociology.

CONDITIONS OF ADMISSION, RULES OF EXAMINATIONS, ETC.

1. Properly certified graduates of approved Pennsylvania high schools of the **first grade** and city high schools as listed by the Department of Public Instruction, may be admitted to the third year of the course without examination, and be conditioned in the branches that have not been satisfactorily completed by them.

2. Properly certified graduates of approved Pennsylvania high schools of the **second grade** shall be admitted to the second year of the course without examination, and be conditioned in the branches that have been satisfactorily completed by such students.

3. Properly certified graduates of approved Pennsylvania high schools of the **third grade** shall be admitted to the first year of the course wihout examination, and be conditioned in the branches that have not been satisfactorily completed by such students.

4. A person who desires to be admitted to the second or third year without previously having attended an accredited high school, must have a certificate of a commissioned Superintendent of Schools, showing that he has pursued the branches of the first year or the first and second years, with his standing in those branches, or must pass a satisfactory examination by the Faculty in said branches, or be conditioned in them.

5. At the completion of the third and fourth year, candidates are examined by a State Board of Examiners. If the Faculty of any

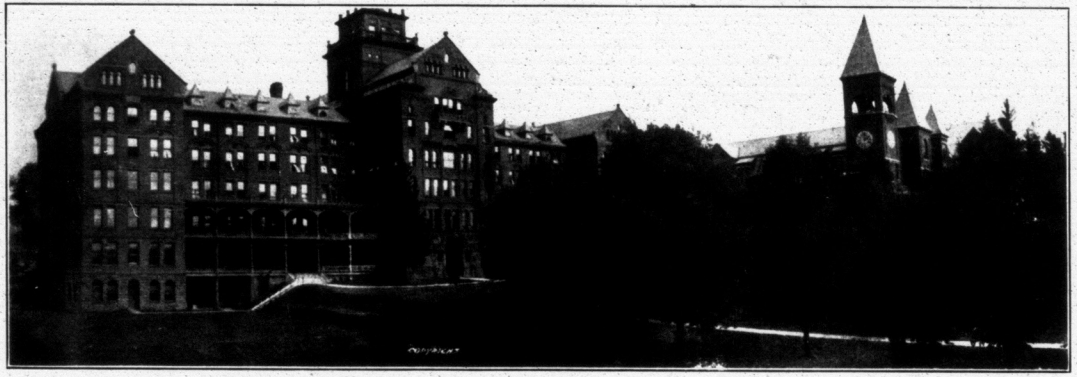

NORTH HALL ALUMNI HALL

KINDERGARTEN FLOAT ON COLOR DAY

THIS PICTURE SHOWS THE MAIN ENTRANCE TO THE OFFICES LOCATED IN NORTH HALL. THE LARGE ELECTRIC CLOCK SHOWN IN ALUMNI HALL, IS ILLUMINATED AT NIGHT.

Gymnasium South Hall Alumni Hall and Arcade North Hall Model School

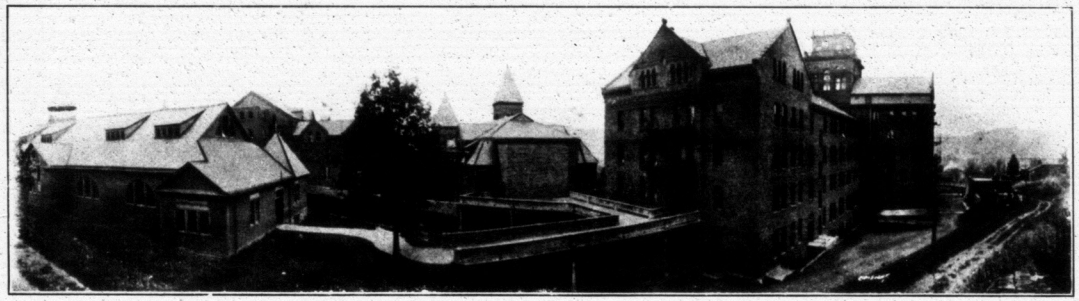

A GROUP OF BUILDINGS. REAR VIEW

THE NOTCH, AS SEEN FROM THE NORMAL

THIS GROUP OF BUILDINGS GIVES A FAIR IDEA OF THE NORMAL SCHOOL. BEYOND THE STOREHOUSE AND THE BARN, THE MODEL SCHOOL IS BARELY VISIBLE. OTHER BUILDINGS ARE LOCATED ON THE FRONT CAMPUS.

State Normal School or the State Board of Examiners decide that a person is not prepared to pass an examination by the State Board, he shall not be admitted to the same examination at any other State Normal School during the same year.

6. If a person who has completed the State Board examinations required for admission to the classes of any year at any State Normal School desires to enter another Normal School, the Principal of the school at which the examination was held shall send the proper certificate to the Principal of the school which the person desires to attend.

7. Candidates for graduation shall have the opportunity of being examined in any higher branches, and all studies completed by them shall be named in their certificate. Persons who have been graduated may be examined at any State examination in any higher branches, and the Secretary of the Board of Examiners shall certify on the back of their diplomas as to the passing of the branches completed at said examination.

8. A certificate setting forth the proficiency of all applicants in all the studies in which they desire to be examined by the State Board of Examiners shall be prepared and signed by the Faculty and presented to the Board.

9. No state examination shall be given to any student on part of a year's work unless the study is completed, but (except in the last year's examination) a student may be conditioned by the State Board of examiners in not more than two subjects, covering not more than one period of work for a year. Accurate records of these conditions shall be promptly sent to the Superintendent of Public Instruction and the fact that the students thus conditioned have taken up subjects and passed them by the faculty shall be certified to in writing to the State Board of Examiners before such students are admitted to another State Examination.

10. Within fifteen days after the examination by the State Board at any Normal School, the Principal of the school shall send to the Department of Public Instruction a complete list of all who have taken advanced branches, together with a list of these branches, also a list of those to whom diplomas and certificates were granted, and a list of those who passed the State examination in any year, naming the year.

11. Residence for the last two years shall be required of all students, except in the case of graduates of Four Year Courses in colleges approved by the College and University Council, or in the case of students who have satisfactorily completed one year's work at an approved college, who may be graduated after one year's residence.

12. At the discretion of the Faculty, High School graduates may be excused from doing over any academic work in the four years satisfactorily done in the High School, provided that this be not applied to the review subjects of the Third and Fourth Years.

High School Graduates should send to the Normal School for application blanks for High School credits.

SPECIAL COURSES OFFERED BY THE SCHOOL

MUSIC

Introductory.

The instruction in this department is given by teachers who are artists of very superior ability and attainment. The work is founded upon the plan of the best conservatories of music and makes possible to the student at a most moderate fee opportunities which are offered only by schools of the highest order. It is the aim of the department to fit its graduates for efficient teaching or for public appearance.

Certificates.

At the completion of the various courses certificates are granted by the school, showing the course pursued, and the work accomplished.

Entrance Requirements.

Before devoting the greater part of their time to the study of music, students must have completed a High School course of four years, or two years work in a Normal School, and must give evidence of possessing sufficient ability to make success probable. In some instances, students who do not possess the required academic preparation can make up that work in the regular classes of the school while pursuing their studies in Music.

Courses of Study.

Three years of language are required in each music course. All students in the special Music Courses are required to take theoretical subjects as follows: Rudiments of Music; Ear Training and Sight Singing; History of Music; Harmony; Form and Appreciation; Counterpoint and Instrumentation. In the last year of each course, special attention is devoted to the Pedagogical side of the subject, with a view to graduating expert teachers of the various subjects. All students are required to appear in frequent recitals and to assist in ensemble productions, and all candidates for graduation must give or contribute to a senior recital program.

Students with sufficient previous preparation may complete a course in less time than is designated in this catalogue, but every candidate for graduation must study at least one year in the institution.

Piano.

The course in Piano covers four years. It requires one lesson a week and three practice periods a day through the first and second years, and two lessons a week and three practice periods a day through the third and fourth years. Either Voice or an Orchestral Instrument should be studied, one lesson a week, through the last two years of this course. One year of piano should precede or be taken in connection with all the other courses. The course includes studies by Czerny, Loeschorn, Kuhlau, Bach's Two and Three

Part Inventions, and Well Tempered Clavichord; sonatas of Mozart, Haydn, and Beethoven, and the works of Mendelssohn, Schumann, Chopin, Grieg, Lizt, Rubenstein, Dvorak, etc.

Voice.

Three years are required to complete the course in Voice. Special attention is given to tone production, voice placing and breathing, enunciation, phrasing, blending of registers, and the technical exercises of Bonoldi, Lutgen, Panofki, Lamperti, etc. English, Italian, and German songs are taught and a suitable repertoire is selected and given to each student.

Violin.

The course in Violin covers four years' work. It comprises studies by Hohmann, Dancla, Schubert, Henning, Kayser, DeBeriot, Kreutzer, Dont, Ries, Alard, Baillot, Sevcik, Kross, Schradieck, Leonard, Compagnoli, Fiorillo, Rode, etc.; sonatas by Mozart, Bach, Haendel, Grieg and Beethoven and solos by the masters.

Violoncello.

An adequate course is offered for those who desire to study the Violoncello. Work is also offered in Mandolin, Guitar, and Banjo.

Organ.

This course is open to any who have completed two years of piano. Its object is to prepare students for church positions, as well as to fit them for recital work and to become teachers of Organ. The works of the best composers for the organ are studied, considerable time being devoted to the study of Bach during the second year of the course. The school has an excellent three manual organ, built by the Austin Organ Company, of Hartford.

Symphony Orchestra.

A symphony Orchestra averaging forty members composed of students of the school is maintained and holds two rehearsals each week, giving opportunity to become familiar with the best forms of orchestral literature. The orchestra gives frequent concerts.

Normal Courses in Public School Music.

These very thorough and comprehensive courses in public school music supervising should not be confused with the superficial short courses given by some schools or with the vocal music given in the regular Normal Course.

Two courses are offered in Public School Music, as follows:

1. A course of two years open to graduates of a four year high school course, or to students who have completed two years' work in a normal school. This course is of a broad scope and is intended for those who wish to become Supervisors of Music.

2. A one year course open only to graduates of normal schools in the regular normal course. This course is intended for those who wish to become special teachers of Music in Public Schools.

THE TWO YEARS' COURSE.

First Year.

(The numerals in parenthesis refer to recitations per week.)

FALL TERM.	WINTER TERM	SPRING TERM
(1) Piano*	(1) Piano*	(1) Piano*
(1) Voice Culture*	(1) Voice Culture*	(1) Voice Culture*
(3) Sight Singing	(3) Sight Singing	(3) Sight Singing
(2) Ear Training	(2) Ear Training	(3) Harmony
(5) Harmony	(5) Harmony	(3) History of Music
(3) History of Music	(3) History of Music	(2) Melody Writing
(2) Melody Writing	(2) Melody Writing	(5) General Methods
(5) General Methods	(5) General Methods	(5) Psychology
(5) Psychology	(5) Psychology	

*Indicates two practice periods for Piano and Voice.

Second Year.

FALL TERM	WINTER TERM	SPRING TERM
(1) Piano†	(1) Piano†	(1) Piano†
(1) Voice Culture†	(1) Voice Culture†	(1) Voice Culture†
(5) Sight Singing	(5) Sight Singing	(5) Sight Singing
(5) Harmony (harmonic analysis)	(5) Harmony	(5) Harmony (Review)
(5) Methods of Music (primary grades)	(5) Methods of Music (grammar grades)	(5) Methods of Music‡ Material
(5) History of Education	(5) History of Education	(5) History of Education
(5) Teaching	(5) Teaching	(5) Teaching

†Indicates three practice periods for Piano and Voice.
‡Grammar grades continued and High School.

Music charges for each subject per week:

(FIRST YEAR)		(SECOND YEAR)	
Piano, per lesson	.75	Piano, per lesson	.75
Voice, per lesson	.75	Voice, per lesson	.75
2 practice periods	.40	3 practice periods	.60
Sight Singing	.35	Sight Singing	.60
Ear Training	.25	Harmony	.75
Harmony	.75	Methods of Music	.75
History of Music	.50		
Melody Writing	.25		
	$4.00		$4.20

If these are taken as a course, the charge is $3.50 a week for each year. If the student is 17 years of age or over, the charge in this course is $2 a week for the year.

THE ONE YEAR COURSE

SAME FOR EACH TERM		
(2) Piano†	(3) History of Music	(5) Methods of Music
(2) Voice†	(2) Melody Writing	(5) Teaching
(5) Sight Singing	(5) Harmony	

†Indicates three practice periods for Piano and Voice.

Charges for One Year Course:

Piano (2 lessons)	$1.50	History of Music	.50
Voice (2 lessons)	1.50	Melody Writing	.25
3 practice periods	.60	Harmony	.75
Sight Singing	.60	Methods of Music	.75
			$6.45

If these are taken as a course, the charge is $6.00 a week for year. If the student is 17 years of age or over, the charge is $4.50 a week for the year.

Each student in the Music Course is allowed free of charge three academic subjects a day. One of these subjects must be in pedagogy. Additional academic subjects charged at the rate of 35 cents a week.

Note—If further information is desired send for our special music catalog.

ART

Two courses are offered in Normal Art, as follows:—

I. A course of two years open to graduates of a four year high school course, or to the students who have completed two years' work in a Normal School. This course is comprehensive and is intended for those who wish to become Supervisors of Drawing.

II. A one year course open only to graduates of normal schools. This course is intended for those who wish to become special teachers of Drawing in Public Schools.

The Normal Art Courses are designed to give the student a knowledge of art, and skill in drawing, painting and the Manual Arts; and at the same time to train the student for the position of teacher of drawing in the elementary and secondary schools, or as supervisor of drawing in the public schools.

Course of Study.

I Still Life—Charcoal and Pencil.

II Drawing from Casts.

III Painting—Water colors, instruction in drawing, painting, and composition of still life, flowers, landscapes, etc.

IV Freehand perspective—Drawing of objects, exteriors and interiors, street scenes and plant forms.

V Blackboard Drawing.

VI Design and Applied Design—Making of designs for plaids, tiles, book covers, stencils, cut and tooled leather, baskets, wood-block, printing, etc., suitable for school work.

VII Color—Attention is given to color in connection with design and composition, and to the development of original and harmonious color schemes.

VIII Applied Arts—Instruction is given in elementary manual training, consisting of card board construction, paper cutting, basketry, weaving, clay modeling, and elementary book binding.

IX Mechanical Drawing—This course is arranged with reference to the needs of teachers.

X Histories—Ornament, lectures.

XI History of Art—Lectures on the History of Architecture, Sculpture, and Painting. Students are required to take notes and use a text book.

XII Theory and Practice of Teaching Drawing—This course includes practical work, practice teaching, observation and discussions, the planning of lessons and courses

THE TWO YEARS' COURSE

First Year.

(The numerals in parenthesis refer to recitations per week.)

FALL TERM	WINTER TERM	SPRING TERM
(5) *Water Color 3 Pencil 2	(5) *Charcoal 3 Water Color 2	(5) Water Color 3 Charcoal and Pencil 2
(5) Design	(5) Design and Applied Design	(5) Applied Design
(2) Basketry	(5) Psychology	(2) Black Board
(5) Psychology	(2) Basketry	(2) Color Theory
(5) French or German	(5) French or German	(5) General Methods
(5) General Methods	(5) General Methods	

Second Year.

FALL TERM	WINTER TERM	SPRING TERM
(5) *Water Color 3 Pencil 2	(5) *Charcoal 3 Water Color 2	(5) *Water Color
(5) Design	(5) Design and Applied Design	(2) Black Board Drawing
(2) Art History	(2) Art History	(2) Art History
(5) Mechanical Drawing	(5) Drawing Methods	(5) Teaching
(5) Teaching	(5) Teaching	(5) French or German
(5) French or German	(5) French or German	(5) History of Education
(5) History of Education	(5) History of Education	(5) Literature
(5) Literature	(5) Literature	
	(2) Color Theory	

THE TWO YEARS' COURSE

FALL TERM	WINTER TERM	SPRING TERM
(5) *Water Color— first eight weeks	(5) *Charcoal	(5) *Water Color
(2) Basketry	(2) Black Board Drawing	(2) Color Theory
(3) Design	(5) Design and Applied Design	(5) Applied Design
(3) History of Art	(5) Mechanical Drawing	(3) History of Art
(5) Studio	(3) History of Art	(2) Studio
(5) Methods	(2) Studio	(5) Methods
(5) Teaching	(5) Methods	(5) Studio
(5) Studio	(5) Teaching	

The * Indicates Double Periods.
The 3 Indicates three periods a week
The 2 Indicates two periods a week

COLLEGE PREPARATORY

(These courses have been instituted by this school for the benefit of students who desire to pursue a course of study at college or university. Students who complete these courses are admitted, without examination, to most of the first-class institutions of higher learning.)

1. Preparatory to a Classical Course.

ENGLISH — Spelling; Reading; English Grammar and Composition; Rhetoric, College Entrance Classics for the year.

HISTORY—History of the United States; Outline of Roman History; Outline of Grecian History.

GEOGRAPHY—Political and Physical Geography complete.

PHYSIOLOGY—Martin's Text Book complete, or the equivalent.

MATHEMATICS—Arithmetic, Algebra through Quadratics; Plane Geometry.

LATIN—Latin Grammar and Reader; Caesar's Commentaries, four books; Cicero's Orations, four against Cataline, and "Pro Archias" and "Manilian Law;" Virgil's Aeneid, six books; Latin Prose Composition.

GREEK—Greek Grammar and Reader; Xenophon's Anabasis, four books. Homer's Iliad, three books; Greek Prose Composition.

2. Preparatory to Latin Scientific Course.

This course is the same as the Classical Course, except that for Greek, German and Elementary Physics are substituted.

3. Preparatory to Technical Course.

ENGLISH — Spelling; Reading; English Grammar and Composition; Rhetoric; College Entrance Classics for the year.

HISTORY—History of the United States; General History.

GEOGRAPHY—Political and Physical Geography complete.

PHYSIOLOGY—Martin's Text Book complete, or the equivalent.

MATHEMATICS—Arithmetic; Algebra complete; Plane and Solid Geometry; Plane and Spherical Trigonometry.

GERMAN—German Grammar and Reader; William Tell; Marie Stuart.

ELOCUTION.

The course in Elocution requires two years; the entrance requirements are the same as for the other subjects in the Fine Arts Department.

In the first year, students are required to take Psychology and General Methods; in the second year, History of Education and Literature. Credit is allowed at Emerson College of Oratory for work done at Mansfield State Normal. It is possible for Normal graduates, who have also completed the course of two lessons per week in Elocution, to be admitted to Emerson College without examination and complete their four year course in two years.

First Year—Two lessons per week.

FALL TERM

Evolution of Expression—Book I.
Mechanical Drills—Ott's "How to Use the Voice"—Part I.
Ott's "How to Gesture"—Chapters I to X inclusive.
Methods of Teaching Reading and Public Speaking in Public Schools.
An Easy Play.
Emerson College Chansonnettes.

WINTER TERM

Evolution of Expression—Book II.
Thought and Emotion Expression—Ott's "How to Use the Voice"—Part II.
Ott's "How to Gesture"—Chapters XI to XXI inclusive.
Methods of Teaching Reading and Public Speaking in Public Schools.
An Easy Play.
Class Recitals.
Emerson College Chansonnettes.

SPRING TERM

Evolution of Expression—Book III.
Ott's "How to Use the Voice". Analysis of Sections in Part III.
Ott's "How to Gesture." Chapters XV to XXV inclusive.
Methods of Teaching Reading in Public Schools.
An Easy Play.
Class Recitals.
Emerson College Chansonnettes.

Second Year—Two lessons per week.

FALL TERM

Evolution of Expression—Book IV.
Dramatic Interpretation of "As You Like It."
Cutting of Scenes and Entire Plays.
Comparison of Present Day Methods of Teaching Reading in Public Schools.
Practice in Teaching.
Bible and Hymn Reading.
Shurter's "Extempore Speaking" to Chapter V.
Alden's "The Art of Debate" to Chapter VI.
Public Recitals.

WINTER TERM

Review of Evolution of Expression—Books I and II.
Dramatic Interpretation of "Taming of the Shrew."
Comparison of Present Day Methods of Teaching Reading in Public Schools.
Practice in Teaching.
Bible and Hymn Reading.
Shurter's "Extempore Speaking" completed.
Alden's "The Art of Debate" completed.
Public Recitals.

SPRING TERM

Review of Evolution of Expression—Books III and IV.
Dramatic Interpretation of "Hamlet."
Comparison of Present Day Methods of Teaching Reading in Public Schools.
Practice in Teaching.
Bible and Hymn Reading.
Study of Plays and Commencement Programs for High Schools.
Presentation of a Modern Play.

Throughout these lessons specific attention is given to Vocal Technic, Pantomime, Impersonation, Gesture, Stage Managing, and Individual Repertoire.

RURAL TRAINING SCHOOL

(Before outbuildings were replaced by chemical toilets)

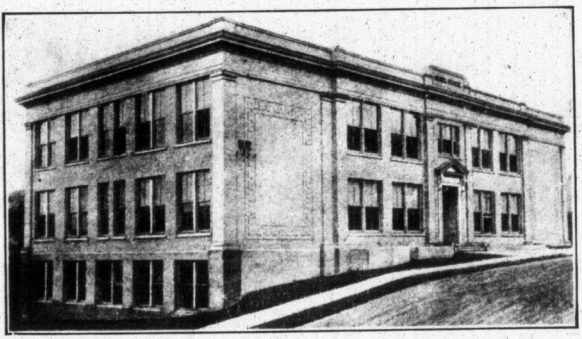

MODEL SCHOOL

DOMESTIC SCIENCE KITCHEN

Y. W. C. A. ROOM

HOME ECONOMICS.

Domestic Science and Domestic Art.

Two courses are offered as follows:

1. The two year course open to graduates of a four year high school course, or to students who have completed two years' work in a normal school.

2. The one year course open only to graduates of normal schools.

These courses are intended to prepare students for supervisorship positions in Domestic Science and Domestic Art in Public Schools.

DOMESTIC SCIENCE.

Chemistry, Physics, Bacteriology, Cookery (elementary, advanced and invalid.) Physiology, Dietetics, Foods, Household Hygiene, Household Management, Home Nursing, Laundry Work, Methods of Teaching, Practice Teaching, History of Education, Sociology, School Management, Psychology, Library Methods, Special Methods.

DOMESTIC ART.

Hand Sewing, Machine Sewing, Garment Making, Art Needlework, Design, Basketry, House Furnishing, House Construction and Decoration, Textiles and Selection of Clothing, History of Education, School Management, Psychology, Sociology, Library Methods, Teaching Methods, Special Methods, Practice Teaching.

THE TWO YEARS' COURSE

First Year.

FALL TERM	WINTER TERM	SPRING TERM
(5) Chemistry	(5) Chemistry	(5) Chemistry of Foods
(8) Cooking	(8) Cooking	(5) School Management and Methods
(2) Laundry Work	(2) Sewing—machine	(10) Sewing
(2) Foods	(2) Textiles	(2) Home Nursing and Hygiene.
(6) Sewing—hand work	(5) Drawing	(4) Manual Training
(5) School Management	(5) School Management	
(5) Physiology		

Second Year.

FALL TERM	WINTER TERM	SPRING TERM
(5) Physics	(5) Physics	(5) Physics
(5) History of Education	(5) History of Education	(5) Psychology
(2) Dietetics	(4) Cooking (Quantity Demonstration)	(5) Design (House Furnishings)
(2) Invalid Cooking	(4) Psychology	(4) (House Decoration (House Construction
(2) Bacteriology	(5) Library Methods	(5) Teaching
(4) Design	(4) Design	(5) Special Methods
(2) Basketry	(2) Basketry	(2) Embroidery
(5) Practice Teaching	(3) Special Methods	Art Needlework
(5) Psychology	(5) Sociology	
(3) Special Methods		

THE ONE YEAR COURSE

FALL TERM	WINTER TERM	SPRING TERM
(8) Cooking	(10) Cooking	(5) Chemistry
(2) Laundry Work	(5) Sewing	(10) Sewing
(6) Sewing	(2) Textiles	(2) Home Nursing and Hygiene
(4) Design	(4) Advanced Cooking	(4) Design
(2) Dietetics	(2) Basketry	(2) Embroidery
(2) Invalid Cooking	(4) Design	(3) Special Methods (Home Construction
(2) Basketry	(3) Special Methods	(4) (House Decoration
(3) Special Methods	(5) Sociology	(House Furnishing

KINDERGARTEN (Froebel and Montessori)

Students who have had a high school education or the equivalent may finish this course in two years. Those who have not had this amount of preparation should take the equivalent in academic work before specializing in Kindergarten work. Graduates in the Regular Normal Course and teachers of experience may finish the course in less time, depending upon previous preparation.

The expenses in this department are the same as in the Regular Normal course. Voice is required of all students at least once a week for three terms. This should be taken in the Junior year. Lessons are 75 cents each; practice period 25 cents a week. Students may purchase books required in this department through the school at list price.

THE TWO YEARS' COURSE

First Year.

FALL TERM	WINTER TERM	SPRING TERM
Psychology	Psychology	Psychology
Observation in Kindergarten	Observation	Observation
Basketry	History of Education	History of Education
Story Telling	Basketry	Songs, Games and Folk Dances
Songs and Games	Freehand Drawing	Story Telling
Voice	Songs and Games	Voice
Physical Training	Voice	Physical Training
	Physical Training	
	Story Telling	

Second Year.

FALL TERM	WINTER TERM	SPRING TERM
Practice Work	Practice Work	Practice Work
Pedagogics of Kindergarten	Pedagogics of Kindergarten	Gifts and Occupation (Froebel)
Story Telling	Story Telling	Primary Methods, Reading
Songs and Games	Songs and Games	Story Telling
Infant Psychology. (Montessori)	Infant Psychology (Montessori)	Songs and Games Writing, Number Work, Language Games

LIBRARY METHODS.

A comprehensive course in Library Methods is offered to qualified students who may desire to pursue it in connection with the Regular Normal Course.

RURAL SCHOOLS.

A series of lectures will be given by County Superintendents and rural school authorities on problems of the Rural Schools. These lectures will form a course that will aim to prepare prospective teachers to meet conditions such as exist in rural districts. They will be open to all seniors and special students taking the teachers' classes. Classes in Rural School Management, Methods and Sociology will be offered.

TEXT BOOKS NOW IN USE

Agriculture	Warren's Elements	MacMillan Company
Algebra	Wentworth & Smith	Ginn & Co.
Arithmetic (Fresh)	Phillips & Anderson	Silver Burdett & Co.
Arithmetic (Senior)	Wentworth & Smith	Ginn & Co.
Astronomy	Howe's	Silver Burdette & Co.
Bookkeeping Reference Book	20th Century	Southwestern Pub. Co.
Botany	Bergen's Elements	Ginn & Co.
Caesar	Bennett	Allyn & Bacon
Chemistry	Smith	Century Company
Cicero	Allen & Greenough	Ginn & Co.
Civics	Phillip's Nation and State	Christopher Sower Co.
Economics	Seager	Henry Holt & Co.
Elements and Notations of Music	McLaughlin's Song Reader	Ginn & Co.
Ethics	Peabody's Moral Philosophy	American Book Co.
French Grammar, 1st	Frazier & Squair	D. C. Heath & Co.
French Grammar, 2d	Aldrich & Foster	Ginn & Co.
French Grammar, 3d	Chardinal	Allyn & Bacon
French Reader	Aldrich & Foster	Ginn & Co.
Geography	Tarr & McMurray	MacMillan Co.
Geology	Norton	Ginn & Co.
Geometry, Plane	Durrell	Merrill, Chas. E. Co.
Geometry, Solid	Durrell	Merrill, Chas. E. Co.
German Composition	Harris, Bacon	Allyn & Bacon
German Grammar	Bacon	Allyn & Bacon
Grammar, English	Robbins & Row	Row, Peterson & Co.
History, American	Ashley	MacMillan Co.
History, Education	Seeley's	American Book Co.
History, English	Montgomery	Ginn & Co.
History, General	Myers	Ginn & Co.
Household Science	Morris	American Book Co.
Latin Composition	D'Ooge	Ginn & Co.
Latin, 1st Year	Gunnison & Harley	Silver, Burdette Co.
Latin Grammar	Allen & Greenough	Ginn & Co.
Latin Grammar	Bennett	Allyn & Bacon
Literature	Tappan	Houghton, Mifflin Co.
Livy	Wescott	Allyn & Bacon
Logic	Taylor	Scribner
Mechanical Drawing	Anthony	D. C. Heath & Co.
Methods in Geography	Sutherland	Scott, Foresman & Co.
Methods in History and Geography	Bourne	Longmans, Green & Co.

Physical Geography	Tarr	MacMillan Co.
Physics	Millikan & Gale	Ginn & Co.
Physiology	Davison	American Book Co.
Psychology	Betts, The Mind and Its Education	D. Appleton & Co.
Rhetoric	Scott & Denney	Allyn & Bacon
School Management	White	American Book Co.
Sociology	Dealey	Silver, Burdette & Co.
Spanish Grammar	Ingraham-Edgren	D. C. Heath & Co.
Spanish Commercial Reader	Harrison	Ginn & Co.
Trigonometry	Wentworth & Smith	Ginn & Co.
Virgil	Greenough & Kittredge	Ginn & Co.
Zoology	Colton's	D. C. Heath & Co.

BUILDINGS AND GROUNDS.

The Normal School buildings present a noble and imposing aspect. The school grounds have an area of sixteen acres. The lawns about the buildings are beautifully laid and covered with a great variety of forest trees. The sports of the school are carried on in Smythe Park, a beautiful enclosure in Mansfield of about thirty acres, containing a ball field that is unexcelled, and with seating capacity for five thousand persons. A farm of 14 acres, adjoining the school property, was recently purchased.

South Hall

This is a brick structure, one hundred fifty feet in length by fifty feet in width. In this building are the men's dormitories, the circulating library, reading room and reference library, recitation rooms, Y. M. C. A. room, and the text-book library. This building, formerly the old seminary, was enlarged and remodeled in 1889. One hundred and fifty feet north of South Hall, stands the

North Hall

This building is one of the finest school buildings in the country. It is two hundred and seventy feet long by one hundred feet wide, and five stories high. It contains the Principal's office, dormitories for the women, reception rooms, Y. W. C. A. room, suite of rooms for the Art and Music departments, an elegant dining room large enough to seat five hundred, passenger and freight elevators, the kitchen, bakery, cold storage plant. The dormitories on each floor of both buildings are supplied with bath tubs, and everything needed for health and comfort. All the buildings are heated by steam, lighted by electricity, and supplied with fire escapes of the best construction. Midway between the North and the South buildings is

Alumni Hall

This is a brick building, fifty-four by one hundred seventeen feet, three stories high. It contains the recitation rooms, kindergarten and a concert hall which occupies one entire story. In this hall is located one of the finest pipe organs to be found in this section of country. This building was completed in 1868. In the rear of South Hall stands the

Gymnasium

This is a fine structure; it is a frame building, fifty by one hundred thirty feet; it contains a large hall, fifty by one hundred feet, two spacious rooms used for dressing rooms, a room equipped with shower-baths and lockers, and one class room. The drill hall is well furnished with apparatus. This building was erected in 1888.

Model School

To the east of North Hall there has recently been completed a superior structure to be devoted to the Model School. The building is one hundred and twenty feet in length by seventy-two feet in width, two stories and a basement. It contains twelve regular class rooms, a commodious assembly hall, office, and other rooms for the special help of retarded children. In the basement are separate play rooms for boys and girls, heating and ventilating appliances, toilets, cloak rooms, etc. It is a fire-proof building, erected of re-enforced concrete, with a brick facing. Connected with the Model School are play grounds and school gardens.

Hospital.

A hospital, brick building, completely isolated from the dormitories, has recently been completed. It is furnished with every appliance for the sick, and it also contains the permanent apartments of the regular nurse.

Music Practice Hall.

The Normal recently purchased some of the property adjoining the tennis courts, and it is now used as a Music Practice Hall. It is located about fifty yards northwest of North Hall.

Model Rural Training School.

An arrangement exists between the Richmond Township School Board and the Normal authorities by which the Normal School has the use of a district school for training purposes. It is thoroughly up-to-date.

Tennis Courts.

Four large, well-kept tennis courts are maintained. These afford one of the most beneficial exercises for the boys and girls.

GENERAL INFORMATION.

The Aim.

The distinctive aim of a Normal School is the preparation of the teachers for service in public schools. The methods of teaching and government which grow naturally out of this aim, are best suited to the education of all who would be prepared for life.

Since the teacher must be an independent learner, our class-room work is designed to foster this quality. A subject is not considered learned when a student is able to answer any number of leading questions of fact; the evidence of accomplishment is seen rather in his ability to treat the subject without the aid of a teacher's questions—to grasp its philosophy, and to become so thoroughly the master of it that he can rationally question another.

Furthermore, the really successful teacher must be a person of unsullied character and of a strongly formed habit of self-control. Accordingly, our disciplinary aim is to develop these qualities. Obedience to regulations, systematic co-operation in all requirements, and interested endeavor in all school duties, are expected of every student.

Parents are urged not to look upon this as a reformatory, and not to send us vicious or immoral persons to be educated. All that lies in the power of the faculty will be done for those who strive to help themselves. Others will be advised to withdraw. The time and energy of an earnest and superior faculty is too largely expended in teaching well, and in helping faithful students, to justify any other course.

The Plan

The special mental equipment of a teacher (aside from character and a forceful personality,) consists of (1)—Knowledge of the subject matter to be taught; (2)—Knowledge of the laws of mental action; (3)—Knowledge of those methods of imparting instruction and of moving the will which are in most complete harmony with the laws of mental action. This last method may be either theoretical or practical; with the artistic teacher it is both.

In this school the student receives his knowledge of subject matter in his daily study and recitations. He acquires an elementary knowledge of the laws of mental action by the study of Psychology. In order to supply him with theoretical knowledge of the best method of imparting instruction and of moving the will, we give regular instruction in Methods of Teaching, School Management, and History of Education. Finally, to furnish him, as far as possible, with the needed practical skill, we introduce the Senior to the work of actual teaching in the Model School, where teaching conditions are real, as we have about 400 graded pupils.

EXPENSES IN REGULAR NORMAL DEPARTMENT

	Fall Term (15 Weeks)	Winter Term (12 Weeks)	Spring Term (13 Weeks)	Total for Year	Per Week for Time less than a Term
*Enrollment Fee					
*Board, room rent, and laundry (12 pieces per week)					
Tuition	$22.50	$18.00	$19.50	$ 60.00	$1.50

Deposit Fee - $5 for the year. Returned at end of year.

*Because of the unsettled market conditions of food and fuel, due to the war, we cannot announce before June what the boarding rates and fees will be for next year. Board for 1917-1918 was $5.00 a week, and we shall keep it as near that as is consistent with efficiency. Our rates will not be beyond schools of our kind.

EXPENSES IN SPECIAL DEPARTMENTS

MUSIC:

Piano, Voice, Violin or Orchestral Instruments, per lesson . . $ .75
Pipe Organ, per lesson $1.50

Rent of Piano:

One period per day, per week . . . . . $ .25
More than one period per day, each per week . . . . . $ .20

Rent of Pipe Organ:

One period per day, per week $1.00

ART—Supervisor's Course, per week *$3.00

ELOCUTION, per lesson . . . . . $ .75

HOME ECONOMICS—Supervisor's Course, per week *$3.00

KINDERGARTEN—Same as regular Normal Course. Voice lessons, each, $ .75.

*Deduct $1.50, if 17 years old.

FREE TUITION.

To each student seventeen years of age or over, who, upon registration, signs an agreement to teach in the Common Schools of this state two full terms, **tuition is free in the regular Normal Course.** (This free tuition is always conditioned upon succeeding Legislatures continuing to make appropriations for such purposes.)

Teachers who enter for the Spring Term as soon as their schools are closed will be charged, according to the above term rates, for time they are in actual attendance, providing they remain to the end of the term.

In all private work students will be charged for lessons that they lose through temporary absence, excepting that in absence due to illness, they will be given an opportunity to make up lost lessons, whenever the teacher's time will permit.

There is a small charge for materials used in laboratories, as follows: Chemistry, $2 a term; Physics, 75 cents a term; Cooking $1 a term for use of apparatus; Mechanical Drawing Tools, $1 a term; Manual Training, 50 cents term for rental of tools and machinery; also student must pay for material used in Manual Training, and in Cooking and Sewing.

A student registered in Home Economics or Art pays for the entire course or for one-half of the course. There are no special rates for less than one-half of the course.

Students who take the Kindergarten course along with the Regular Normal Course will be charged the rates of the Regular Normal Course and $25 a year for the Kindergarten Course; Voice lessons, $ .75 each.

DEDUCTIONS.

Deductons will be made to boarding students who are absent from school two successive weeks or more on account of sickness or for other satisfactory reasons. The loss will be shared equally by the school and the student.

No deductions will be made to students entering within the first three weeks of a term, or leaving within the last three weeks of a term.

The enrollment fee is not deducted even though a student leaves during the term.

Students leaving school before the end of the term must obtain written permission from the principal, and full settlement of expenses incurred be made at the office. Otherwise, charges will be made for the entire term.

PAYMENTS

TO WHOM MADE—All checks should be drawn to the order of the State Normal School, and payments made to the Principal.

BOARDING STUDENTS—Those who receive State Aid are required to pay $45 the first day of each term; those who do not receive State Aid $60 the first day of the term. The remaining amount for each term is payable the middle of that term. Students may not be admitted to classes at the opening of the term unless they have made the required payment, or unless previous arrangements have been made with the Principal.

FOR PROSPECTIVE STUDENTS

(Kindly answer the following questions, and mail this form to the Principal. It will aid him in finding a roommate for you, and in attending to other important matters.)

Name (in full) .....

Home Address .....

How many years have you attended High School? .....

Did you graduate? .....

What teachers' certificate do you hold? .....

How many years have you taught? .....

Your age .....; height .....; weight.....

The church you prefer to attend .....

When do you expect to enter? .....

Do you want a room reserved in the dormitories? .....

Students will be compelled to leave school who get in arrears for their board bill as much as $25, unless satisfactory arrangements have been made with the Principal.

Students from out of town must board in the Normal School dormitories unless they have previously received special permission from the Principal.

(The enrollment fee and the deposit fee must be paid each Term before a student will be allowed to enroll for any of the work.)

DAY STUDENTS—Those who do not receive State Aid are required to pay the term's tuition in the Regular Normal Department the first day of the term.

A charge of 50 cents a term will be made for the use of a locker in the day student's room. This must be paid in advance. Day students are not compelled to have a locker, but will find that one of the steel lockers furnished by the school will afford safety and convenience.

BOOKS—Because of the fact that students often abused the old system of text-book accounts at the Normal, frequently purchasing and reselling books during the term, and thus giving their parents the impression that book accounts at this school are unnecessarily large, we shall, for the present, charge a flat rate of $10 a year for the use of all books required by the student in the Regular Normal Course or College Preparatory Course. Each student uses during the year books valued at $30, so this flat rate will be small. Books must be returned to the school in good condition, when the subject has been completed. Students entering only for the Spring Term will be charged a flat rental of $4. The book rental shall be paid when the student enters school. If he remains but a part of the school year, he will be charged at the rate of $4 a term or portion of a term. The balance, if any, will be refunded. If students prefer, they may purchase the books from the school at the listed value of the books, but the Normal will not purchase books from the students.

DEPOSIT FEE—A deposit fee of $5 is required of all students on entering the Normal School. This is to insure against loss of books, or damage to furniture or other school prperty, and will be returned when the student leaves school, provided there are no claims against him. Claim accounts will be deducted from this deposit.

GRADUATION AND CREDITS—Members of the Senior Class will not be graduated unless they have paid all their bills, neither will members of the lower classes receive a standing for the year unless all accounts have been settled. It is essential to educational and moral development that students shall recognize the necessity for prompt discharge of indebtedness. Diploma Fee—(To cover expenses of penman,) $1.00.

OF SPECIAL INTEREST.

Education means more than that which is received from text-books or imparted in the class room. There are certain cultural elements which will be found in every wisely educated person—elements that cannot easily be described, but the absence of which in anyone makes him a marked person.

ETIQUETTE—Great care is taken in this school to supply these features of true education. Specific addresses are given from time to time, by members of the faculty, upon the various phases of "good form." These teachings are insisted upon in the lives of members of the school.

SOCIAL LIFE—As this is a co-educational institution, frequent occasions are made for the natural and proper association of the sexes—always under the chaperonage of members of the faculty.

Several organizations add to these cultural elements in the student's life. These are re-enforced by many literary, musical and scientific gatherings to which pupils are urged to give their time and effort.

LIBRARY—As an adjunct to all this, and also an essential aid to class work, the school is supplied with a superior circulating and reference library, selected by the librarian and the teachers of the several departments. More than seven hundred and fifty volumes are added yearly, and it is catalogued after the most modern and approved plan. It is housed in a commodious and well-lighted room, and in the library is to be found a list of the leading magazines and the daily and weekly papers.

LIBRARY STUDY—About two hundred and fifty students were this year given a course in library work, thus fitting them the better to use and enjoy libraries and to direct the reading of their pupils. An especial phase of the work was the study of Juvenile Literature.

ENTERTAINMENT COURSE—We maintain a superior course of lectures and entertainments each year. These lectures are open to all students of the school, the enrollment fee paying for the course ticket.

ENVIRONMENT—But choice cultural elements cannot be wrought into one's habit of life unless his environment lends constant support to that end. Our pupils are brought to a dining-room unexcelled by any school, whether we consider the quality of what is furnished or the attractiveness of the room in which it is enjoyed; the rooms of our students are the most commodious and the best furnished to be found in any school of our class; while the corridors and public rooms are adorned with statuary and pictures which reflect the choicest that art has yet produced.

There are no saloons, public billiard rooms, or bowling alleys in or near Mansfield.

RELIGIOUS AIDS—The religious element in our natures receives here the attention which its importance merits. Without a touch of sectarianism, but with constant regard for those of all faiths, the very life of the school is made to reveal the spirit of true religion. Bible study, stated meetings for devotion, missionary study, and religious addresses—all under the auspices of the Y. M. C. A. and Y. W. C. A.,—although purely voluntary, are always encouraged, and are largely attended. Sunday morning church attendance is officially required, as is also the six o'clock vesper service.

ATHLETICS—Athletics comes in also for its due share of attention. A committee of Trustees and Teachers controls this phase of the school's activities.

The games of Football, Basketball, Baseball, and Tennis are now open to all members of the school, the enrollment fee paying for the ticket.

PHYSICAL CULTURE—Aside from the above named sports of the school, especial attention is given to Physical Culture. This is for the health, strength and grace of the individual, as well as for its value to him as a teacher. In this work pupils are required to wear clothing suitable for such exercises—divided skirt and loose blouse for the ladies; a negligee shirt for men, and rubber-soled shoes for all. Students are advised not to get suits until they reach Mansfield, so that all may follow an approved pattern. They can be purchased here at very slight cost. All regular students of the school, regardless of the course they are pursuing, are required to take work in the gymnasium, unless they are physically incapacitated, in which case they are excused upon presentation of a physician's certificate.

HOSPITAL—The school provides a hospital, with a resident nurse. No charge is made for services rendered by the nurse. Every precaution is taken to insure the health of the pupils.

STUDENTS' ROOMS—The educational influence of our students' rooms is not overlooked. They are commodious and are tastefully decorated and furnished. Two students are expected to occupy a room, except by previous arrangement with the Principal and the payment of an excess fee.

Ladies' rooms are furnished with carpet, rockers, straight chairs, tables, bed-room set complete, pillows and one comfortable, mirror on dressing case.

Gentlemen's rooms are furnished with arm chairs, straight chairs, tables, wash-stand, dressing case with mirror, bed, pillows and one comfortable.

All rooms are heated by steam and lighted by electricity.

Students furnish napkins, towels, pillow-slips, sheets, and one comfortable.

BAGGAGE—The school will pay for the transfer of the student's baggage when the student enters during the first two days of the school year, and also will pay the transfer when the student goes home during the last two days of the school year. The school, however, will not pay for the transfer of baggage at other times.

HONORS—Nominations for public honors made by any organization of the school, must be submitted to the faculty for approval before the person can be elected.

Each class is divided into three groups, viz: Honor, Credit, Graduation.

The honor group comprises those whose average, for the year the honor is given, is 90 per cent. or over; the Credit group, those whose average is from 85 per cent. to 90 per cent. Average for graduation is 75 per cent.

Announcement of the standing of the first two groups in each class will be made at Commencement.

FREE SERVICE TO SCHOOL BOARD AND TEACHERS—School Boards and Superintendents desiring the services of good teachers are requested to make early application to the Principal of the Normal School. Students will be recommended entirely upon the record which they have maintained while at this school, or through personal knowledge. Graduates of Mansfield Normal School are asked to keep in touch with the Principal of the Normal School in order that they might be recommended for better positions demanding experience. A Teachers' Bureau, no commission charged, is maintained for the benefit of our graduates.

ROLL OF STUDENTS

(The roll of students is incomplete as the catalog went to press January, 1918, and it does not therefore contain the names of the large number of pupils who entered after that date.)

UNDER GRADUATES

Name	Town	County
Adams, Nettie B.	Millerton	Tioga
Andrus, Ruby	Burlington	Bradford
Arnold, Donald	Mt. Lick	West Virginia
Ashcraft, Holly J.	Westfield	Tioga
Ashley, Diantha	Covington, R. No. 2	Tioga
Ashley, M. Dorothy	Mansfield, R. No. 1	Tioga
Austin, Anna B.	133 Delaware Ave., W. Pittston	Luzerne
Ayers, Dorothy M.	Mansfield	Tioga
Ayers, Theodore	Rendham	Lackawanna
Bailey, Clyde W.	Wellsboro	Tioga
Bailey, Edward	Mansfield	Tioga
Bailey, Gordon E.	Elkland	Tioga
Bailey, Helen	Wellsboro	Tioga
Baker, Dorothy	Nelson	Tioga
Balch, Clifford	Westfield	Tioga
Barnes, Ernestine	Rummerfield	Broadford
Barnes, O. Marion	Starrucca	Wayne
Barnhardt, Louise	Elmira	New York
Bartle, Doris E.	Mansfield	Tioga
Bartle, Manderville	Mansfield	Tioga
Barton, Harriet M.	1646 Penn Ave., Scranton	Lackawanna
Bartoo, Lera	Harrison Valley	Potter
Batcheller, H. Gertrude	Knoxville	Tioga
Batcheller, Gordon	Knoxville	Tioga
Battenburg, Eleanor	1308 Oram St., Scranton	Lackawanna
Battenburg, Isabelle	1308 Oram St., Scranton	Lackawanna
Beach, Emma	Columbia X Roads	Bradford
Bedenk, Fred	Mansfield	Tioga
Bedford, Charles	Forksville	Sullivan
Bedford, Mark	Forksville	Sullivan
Bell, Vera	701 E. Grant St., Olyphant	Lackawanna
Bennett, Pauline E.	New Milford	Susquehanna
Benson, Hazel E.	Rutland	Tioga
Bergan, Harry	22 Oxford St., Wilkes-Barre	Luzerne

Name	Town	County
Beveridge, Anna C.	Avoca	Luzerne
Biddleman, Elsie	Factoryville	Wyoming
Blair, Gladys	Mansfield	Tioga
Blair, Louise	Mansfield	Tioga
Brainard, Elizabeth	Mansfield	Tioga
Brainard, Margaret	Mansfield	Tioga
Brennan, Harry N.	30 8th Ave., Carbondale	Lackawanna
Bristol, Clara	Gillett	Bradford
Bristol, Helen	Gillett	Bradford
Brobson, Marquerite	228 Pittston Ave., Scranton,	Lackawanna
Brooks, Hazel	413 Grove St., Elmira	New York
Brown, William A.	Sonman	Cambria
Bullard, Celia	Mainesburg	Tioga
Burt, Nettie	Ulysses	Potter
Campbell, Philip	Burlington	Bradford
Canfield, Alice	Mansfield	Tioga
Cannon, Joseph	Olyphant	Lackawanna
Card, Linn	Sylvania	Bradford
Carley, Derna	Ulysses	Potter
Carpenter, Helen	643 Quincy Ave., Scranton	Lackawanna
Carter, Vera	Old Forge	Lackawanna
Case, Almet	Waverly	New York
Casse, Helen D.	Mansfield	Tioga
Caufield, Thomas	Miners Mills	Luzerne
Causo, Peter	Sagua la Grande	Cuba
Chaffee, Marjorie	Rome	Bradford
Champaign, Charlotte	Mansfield	Tioga
Chapman, Norman	Genesee	Potter
Chase, Ruth	224 N. Hyde Park Ave., Scranton,	Lack.
Chilson, Agnes	Mansfield	Tioga
Chilson, Lester	Nichols	New York
Cichocki, Frank	565 Hazel Ave., Wilkes-Barre	Luzerne
Clark, Helen M.	Thompson	Susquehanna
Clark, Janice	Mansfield	Tioga
Clark, Theodore	Mansfield	Tioga
Clark, Velma	Mansfield	Tioga
Clarke, Marion E.	Elkland	Tioga
Clarkson, Belle	Lenoxville	Susquehanna
Clementi, Anna	Old Forge	Lackawanna
Cleveland, Casper	Wellsboro	Tioga
Cleveland, Hazel	Mansfield	Tioga
Cobb, Gladys	820 Sunset Ave., Scranton	Lackawanna
Cole, Arthur	Meshoppen	Wyoming
Collins, Margaret	Leolyn	Tioga
Collins, Ruth A.	Wimmers	Lackawanna
Colwell, Nellie	Susquehanna	Susquehanna
Comer, Margaret	Old Forge	Lackawana
Cooke, Mertie	Rutland	Tioga

Name	Town	County
Coen, Inez	Ransom	Lackawanna
Corey, Flossie	Mansfield	Tioga
Cornelius, Elizabeth	Tioga	Tioga
Coupe, Mary	Antrim	Tioga
Courtright, Alice	924 Getty. Ave., Duryea	Luzerne
Cox, John	Mansfield	Tioga
Creswell, K. C.	Montoursville	Lycoming
Croak, Mary	New Albany	Bradford
Crosier, Doris	Thompson	Susquehanna
Crout, Reva	Westfield	Tioga
Cullen, Margaret R.	515 Harrison St., Scranton,	Lackawanna
Cummings, Margaret	Lawrenceville	Tioga
Dacey, Celia	Franklin Forks	Susquehanna
Dartt, Hiram	Wellsboro	Tioga
Davie, Mildred	Mansfield	Tioga
Davies, Harriet	513 Main St., Rendham	Lackawanna
Davidson, Hazel D.	69 Monument Ave., Wyoming,	Luzerne
Davis, David	Taylor	Lackawanna
Davis, Helen B.	Mansfield	Tioga
Davis, Marie	Mansfield	Tioga
Davis, Marion	Mansfield	Tioga
Davison, Dora	Canton	Bradford
Dean, Hartley	Wellsburg	New York
Decker, Alma	26 Broad St., Pittston	Luzerne
Decker, Olin	New Albany	Bradford
Decker, Ruth	Mansfield	Tioga
Dewey, Ada	Gaines	Tioga
Dills, Alma K.	620 Main St., Duryea	Luzerne
Dimon, Leora	Rome	Bradford
Doud, Helen	Mansfield	Tioga
Doud, Lois	18 Carlisle St., Wilkes-Barre,	Luzerne
Doud, Margaret	Mansfield	Tioga
Douglas, Gladys	Covington	Tioga
Dowson, Hubert W.	Mansfield	Tioga
Dowson, Lytton H.	Mansfield	Tioga
Drum, Esther E.	Laquin	Bradford
Easter, Stanley	28 Lafayette St., Geneva,	New York
Emberger, J. Vida	Wellsboro	Tioga
Erway, Pansy	Mansfield	Tioga
Evans, T. Ellsworth	Wellsboro	Tioga
Evans, Helen	Taylor	Lackawanna
Evans, Helene E.	Parsons	Luzerne
Evans, John H.	4 Luzerne St., Wilkes-Barre,	Luzerne
Evans, Mary E.	Seminole	Armstrong
Evans, Myrtle	Sherman	Wayne
Evans, Ruth Marian	367 Garfield Ave., Scranton,	Lackawanna
Evans, Ruth Mary	13 Wash. St., Carbondale,	Lackawanna
Everitt, Walter J.	211 Oliver St., Parsons,	Luzerne

Name	Town	County
Fadden, Rosarii	Olyphant	Lackawanna
Farrell, Letitia	Main St., Duryea	Luzerne
Farrer, Maryon	Mansfield	Tioga
Ferris, Lyle M.	Little Marsh	Tioga
Field, Luella	Canton	Bradford
Finley, Mary J.	1126 E. State Street	Olean, N. Y.
Finn, Edward	542 N. Rebecca St., Scranton	Lack.
Finn, Margaret	317 Hollenbeck Ave., Parsons	Luzerne
Fish, Harry	Arnot	Tioga
Forrest, Walter	Mansfield	Tioga
Francis, Irving	Parsons	Luzerne
Frey, Frederica	Oregon Hill	Lycoming
Frisbie, Norma	Elkland	Tioga
Gallagher, Thomas	Rendham	Lackawanna
Gardner, Verna	Factoryville	Wyoming
Garey, Hazel	Wyalusing	Bradford
Garrison, Cecil	Mansfield	Tioga
Gavin, Mary L.	Olyphant	Lackawanna
Gazella, Michael	Olyphant	Lackawanna
Geiss, Henry M.	1255 S. 6th Ave Scranton	Lackawanna
Gere, Esther L.	New Milford	Susquehanna
Gibson, Beatrice M.	Wellsboro	Tioga
Gilbert, Gladys	Knoxville	Tioga
Gillette, Casper	Mansfield	Tioga
Gillette, Clemence	Ulster	Bradford
Gillette, Marguerite	Ulster	Bradford
Gleckler, Marion E.	Liberty	Tioga
Glover, Esther M.	Starrucca	Wayne
Godfrey, John F.	Jessup	Lackawanna
Golden, Byron J.	1106 Main St., Peckville	Lackawanna
Gombar, Andrew	508 Dunmore St., Throop	Lackawanna
Goodall, Louise	Mansfield	Tioga
Grace, Dora D.	Towanda	Bradford
Grace, Ruth	Towanda	Bradford
Granger, Gordon	N. Townada	Bradford
Grice, Goldie	201 Marion St., Scranton	Lackawanna
Griffis, E. Bernice	409 Lincoln St., Sayre	Bradford
Harlan, Cora Belle	Alba	Bradford
Hart, Ruth I.	Morris	Tioga
Hartsock, Lulu	Liberty	Tioga
Hastings, Anne	Olyphant	Lackawanna
Hatherill, Marjorie	Wellsboro	Tioga
Havens, Harold	300 Budd St., Elmira	New York
Haverly, Agatha	New Albany	Bradford
Hayes, Joseph	144 Schooley St., Pittston	Luzerne
Hayes, Kathleen	Taylor	Lackawanna
Hayward, Mary H.	Nesbitt St., Plymouth	Lackawanna
Healey, Catherine B.	Harford	Susquehanna

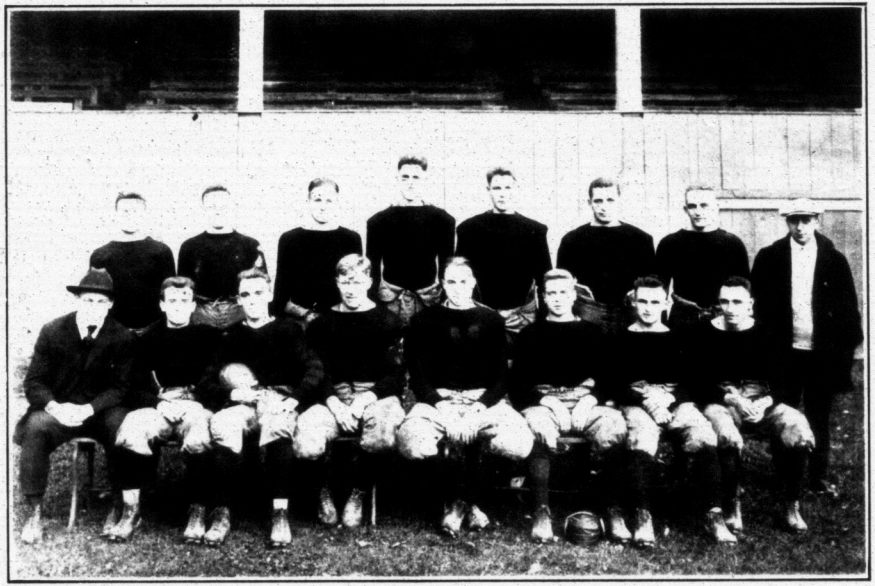

FOOTBALL TEAM

The only Normal Team that has defeated Syracuse Eyes [illegible]

Name	Town	County
Heath, Bertha	Wysox	Bradford
Hedrick, Fayne	Mansfield	Tioga
Heiser, Grace	Taylor	Lackawanna
Hettes, Paul	Hop Bottom	Susquehanna
Heyd, Ruth	Morris	Tioga
Hildebrand, Helen	321 Hampton St,. Scranton.	Lackawanna
Hill, Jessie E.	Waverly	Lackawanna
Hiscox, Thomas	15 Division St,.Wilkes-Barre.	Luzerne
Hitchcock, Frederic	Knoxville	Tioga
Hitchcock, Helen	Knoxville	Tioga
Hoard, Dorothy	Mansfield	Tioga
Hoban, Albro	Dunmore	Lackawanna
Homet, Ferieda	Wyalusing	Bradford
Horan, Raymond	828 E. Northampton St.,	Wilkes-Barre
Horton, Belle L.	New Albany	Bradford
Howard, Ruth S.	Wyalusing	Bradford
Howe, Helen	Herrick Center	Susquehanna
Hubbard, Grace	Ulster	Bradford
Hughes, Ruby	Tioga	Tioga
Hughes, Ruth D.	1205 Bryn Mawr St., Scranton.	Lack.
Hunt, Bessie	Westfield	Tioga
Hunt, Iona	Troy	Bradford
Husted, Bess	Mansfield	Tioga
Husted, Elizabeth	Mansfield	Tioga
Husted, Helen M.	101 Chemung St., Painted Post.	N. Y.
Ingerick, Joyce	Antrim	Tioga
Jannicelli, Elizabeth	Forest City	Susquehanna
Jaquish, Josephine	Mansfield	Tioga
Jaquish, Martha	Covington	Tioga
Jefferson, Faye	Laquin	Bradford
Jennings, Ruth	539 Irving Place, Scranton.	Lackawanna
Johnson, Ernest	Knoxville	Tioga
Johnson, Harriet G.	Laceyville	Wyoming
Johnson, Myrtle	Mansfield	Tioga
Jones, Ethel	Throop	Lackawanna
Jones, Hazel H.	Morris Run	Tioga
Jones, Helen L.	Troy	Bradford
Jones, Lois M.	Forest City	Susquehanna
Jones, Louise E.	211 Church St., Taylor	Lackawanna
Jones, Mary R.	172 S. Meade St., Wilkes-Barre.	Luzerne
Jones, Ruth	285 E. Broad St., Nanticoke	Luzerne
Joyce, Charles	Rendham	Lackawanna
Joyce, Joseph	Rendham	Lackawanna
Keating, Alice E.	142 S. Sherman St., Wilkes-Barre.	Luz.
Keating, Helen	142 S. Sherman St., Wilkes-Barre.	Luz.
Keefe, Margaret A.	Arnot	Tioga
Keim, LaVonne	Mansfield	Tioga
Kelly, Bertha	9225 Miles Ave., Cleveland	Ohio

Name	Town	County
Kelley, Marion	Covington	Tioga
Kelley, Rose	120 Searles St., Pittston	Luzerne
Kemp, Helen L.	Nelson	Tioga
Kendrick, Stillman	Wellsboro	Tioga
Kennedy, Vivian O.	Olyphant	Lackawanna
Keough, Kathleen	Arnot	Tioga
Keough, Marguerite	Arnot	Tioga
Kerschner, Muriel E.	Plymouth	Luzerne
Kinney, Veronica	Arnot	Tioga
Knell, Ruth L	Westfield	Tioga
Kraise, Maud	Mainesburg	Tioga
Krotzer, Harry L.	Throop	Lacakawanna
LaBarr, Lura	Knoxville	Tioga
Larcom, Nettie	Granville Summit	Bradford
Larson, Jennie	Blossburg	Tioga
Leber, Hilda	347 S. Main Ave., Scranton	Lack.
Linberger, Margaret	135 W. 14th St., Elmira	New York
Lindsley, Beatrice	9 Broome St., Binghamton	New York
Lindsley, Lela M.	Ulster	Bradford
Lippert, Walter	Honesdale	Wayne
Loftus, Viola	Jessup	Lackawanna
Lounsbury, Mabel	Elmira, R. No. 5	New York
Lord, Luella	467 Cayuta St., Waverly	New York
Lowe, Helen	Montrose	Susquehanna
Luscomb, Maud	Lanesboro	Susquehanna
Lutes, Madge	38 Keith St., Wilkes-Barre	Luzerne
McAndrew, Alice D.	266 Lackawanna St., Peckville	Lack.
McCarthy, Esther	568 Charles St., Luzerne	Luzerne
McClellan, Walton	Cattaraugus	New York
MacCrumb, Lenna	Wellsboro	Tioga
McDermott, Bessie	Jessup	Lackawanna
McDermott, Thomas	Jessup	Lackawanna
McInroy, Harry	Middlebury Center	Tioga
McKeeby, Audrey	Mansfield	Tioga
MacLauchlan, Mary	Morris Run	Tioga
Malikowski, Helen	26 Watkins St., Kingston	Luzerne
Manley, Elaine	Canton	Bradford
Marble, Margaret A.	Wellsboro	Tioga
Marvin, Mildred A.	108 Pine St., Athens	Bradford
Matteson, Gurney	Knoxville	Tioga
Maughan, Margaret	205 Elizabeth St., Pittston	Luzerne
Mayer, Louise A.	Dalton	Lackawanna
Meehan, Harold	Miners Mills	Luzerne
Meine, Grace M.	Galeton	Potter
Merritt, Carl T.	Plains	Luzerne
Metcalf, Ethel M.	Ulysses	Potter
Miller, Gertrude	118 Dudley St.,Dunmore	Lackawanna
Miller, Marjorie	333 Wheeler Ave., Scranton	Lack.

Name	Town	County
Miller, Warren L.	Mansfield	Tioga
Molyneux, Alice	Forksville	Sullivan
Monahan, Mary T.	Lakewood	Wayne
Moore, Ruth E.	1640 Dickson Ave., Scranton	Lack.
Moore, Ruth F.	Jermyn	Lackawanna
Morahan, Mary	Avoca	Luzerne
Morgan, Florence E.	1302 Oram St., Scranton	Lackawanna
Murdock, Harriet	1643 Monsey Ave., Scranton,	Lackawanna
Murtaugh, Sabina C.	431 Oak St., Scranton	Lackawanna
Myers, George	Mansfield	Tioga
Nash, Edna	Mainesburg	Tioga
Naugle, Charles	Nanticoke	Luzerne
Naumann, Edna	Cresco	Monroe
Naumann, Lillian	Cresco	Monroe
Navle, George	Wellsboro	Tioga
Neary, Bayard M.	65 River St., Carbon.dale.	Lackawanna
Newell, John	Rome	Bradford
Nicholls, Andrew	Throop	Lackawanna
Nicholls, William	Throop	Lackawanna
Nolan, Flora	629 Campbell St., Williamsport.	Lycom.
Norris, Ethel	New Milford	Susquehanna
Norton, Helen	New Albany	Bradford
Norton, Herman	New Albany	Bradford
Norton, James	78 Terrace St., Carbondale.	Lackawanna
O'Brien, James	Miners Mills	Luzerne
O'Donnell, Helen	331 Green St., Scranton.	Lackawanna
Ollendike, Edna M.	Dickson City	Lackawanna
O'Malley, Frances	Avoca	Luzerne
Owlett, Enola	Knoxville	Tioga
Palmer, Lucile	Shinglehouse	Potter
Palmer, Marguerite	Shinglehouse	Potter
Palmer, Tillie	Powell	Bradford
Parsels, David	6148 Irving St., Philadelphia	Phila.
Passmore, Walter	Mansfield	Tioga
Peck, G. Faye	Factoryville	Wyoming
Perry, E. Irene	Lawrencecille	Tioga
Pettet, Gladys	Eastport	New York
Phillips, Arline	512 Maple St., DuBois	Clearfield
Phillips, Esther	Westfield	Tioga
Phillips, Lillian	Towanda	Bradford
Preston, Beatrice	Mansfield	Tioga
Preston, Louise	Elkland	Tioga
Preston, Marjorie	105 Main St., Canton	Bradford
Price, Helen	59 Belmont St., Carbondale.	Lackawanna
Prince, Elma	Nichols	New York
Purvin, Joseph	Throop	Lackawanna
Rathbun, Cynthia	Chrystal	Potter
Redcay, Helen S.	525 Harrison Ave, Scranton	Lack.

Name	Town	County
Reed, Adeline M.	125 Bridge St., Tunkhannock	Wyoming
Regan, Daniel	392 N. Wash. St., Wilkes-Barre	Luzerne
Reidy, Mabyl E.	Shickshinny	Luzerne
Reinhardt, Rena	1274 Snyder Ave., Scranton,	Lackawanna
Reppard, Edna	Mansfield	Tioga
Reynolds, Marion	Moscow	Lackawanna
Reynolds, Vivian	Wysox	Bradford
Rhodes, Gladys	619 Adams Ave., Scranton	Lackawanna
Richards, Forrest	Mansfield	Tioga
Richardson, Alma E.	621 Morgan St., Dickson City	Lack.
Rockwell, Alice B.	Mainesburg	Tioga
Rogers, Mamie C.	Sugar Run	Bradford
Ross, Dora E.	5 Porter Place, Towanda	Bradford
Ruger, Atala	307 Bridge St., Towanda	Bradford
Rundell, Helen	Canton	Bradford
Samuel, Harriet	129 S. Hancock St., Wilkes-Barre	Luz.
Sayre, Alfred	Plains	Luzerne
Scaife, Lillian E.	Covington	Tioga
Schmidt, Emilie E.	235 Arthur Ave., Scranton	Lackawanna
Schmidt, Marguerite	Dickson City	Lackawanna
Schott, Edwin	Sabinsville	Tioga
Schwenk, Lydia	1118 S. Wash. Ave., Scranton	Lack.
Sekol, S. J.	Scranton	Lackawanna
Sheive, Gladys	Millerton	Tioga
Sherman, Reva	Mansfield	Tioga
Sherwood, Walter	Wellsboro	Tioga
Shopay, Anna	Olyphant	Lackawanna
Sieber, Victoria	1540 Madison Ave., Scranton	Lack.
Sirotnak, Michael	Throop	Luzerne
Simmons, Dorothy	Mansfield	Tioga
Skellett, Gertrude	Starrucca	Wayne
Smiles, Gertrude	123 Lambert St., Pittston	Luzerne
Smith, Jane E.	Wellsboro	Tioga
Smith, Lena	Shohola	Pike
Smith, Ruth D.	Davis	West Virginia
Smith, Theodore	Shohola	Pike
Sonn, Clara	Throop	Luzerne
Spencer, M. Almira	Millerton	Tioga
Squires, George B.	Mainesburg	Tioga
Squires, Josephine	Mansfield	Tioga
Squires, Lois	Mainesburg	Tioga
Squires, Nellie	Mainesburg	Tioga
Stagaman, William	Wellsboro	Tioga
Stalford, Arline	Wyalusing	Bradford
Starkey, Maurice	Mansfield	Tioga
Stearns, Gladys	Starrucca	Wayne
Steele, Wanda	Mansfield	Tioga
Stein, Anne L.	105 Drinker St., Dunmore	Lackawanna

Name	Town	County
Sterling, Lura	Kingsley	Susquehanna
Sterling, Susie	Kingsley	Susquehanna
Stone, Dorothy	416 W. Grove St., Taylor	Lackawanna
Strait, Harold	Mansfield	Tioga
Stevens, Gertrude	Carbondale	Lackawanna
Stevens, Marion F.	Towanda	Bradford
Stilwell, Florence	Mansfield	Tioga
Stogoski, Stanley	477 Grove St., Luzerne	Luzerne
Strange, Martha R.	Mansfield	Tioga
Straughn, M. Blanche	Mansfield	Tioga
Streby, Grace	Overton	Bradford
Strouse, Verna	506 Roe Ave., Elmira	New York
Taylor, Marguerite	Wyalusing	Bradford
Thomas, Maria	914 Wyoming Ave., W. Pittston	Luzerne
Thomas, Mary E.	209 W. Grove St., Taylor	Lackawanna
Thoren, Mildred	Port Allegany	McKean
Toole, James	Miners Mills	Luzerne
Turock, George M.	1301 Main St., Priceburg	Lackawanna
Turrell, Irma	Birchardville	Susquehanna
Twaddle, Frances	1743 Monroe Ave., Scranton	Lack.
Updike, Florence	Millerton	Tioga
Urell, Catherine	Tioga	Tioga
Van Duzer, Harriet	455 Park Ave., Waverly	New York
Van Fleet, Ralph	Dalton	Lackawanna
Van Ness, Nellie,	Westfield	Tioga
Varney, Blanche	Powell	Bradford
von Wolffradt, Ada	Milan	Bradford
Walsh, Irene	706 N. Wash. Ave., Scranton	Lack.
Walters, William	187 Hughes St., Nanticoke	Luzerne
Walp, William H.	326 Hanover St., Nanticoke	Luzerne
Wardle, Miriam	1122 Ash St., Scranton	Lackawanna
Warren, Celeste	Alba	Bradford
Watkins, Hazel	602 20th Avenue, Scranton	Lackawanna
Watkins, Mary S.	Covington	Tioga
Weeks, Frances	Osceola	Tioga
Weibel, Helen	119 Main St., Taylor	Lackawanna
Weimer, Beeattress	Port Allegany	McKean
Wells, Laura E.	Forest City	Susquehanna
Wells, Sibyl L.	Wyalusing	Bradford
West, Annabel	160 Vine St., Pittston	Luzerne
Wheeler, Irene	Mansfield	Tioga
Whitney, Helen M.	Thompson	Susquehanna
Wilcox, Hazel	Milan	Bradford
Wilkins, Mildred	Mansfield	Tioga
Willard, Freda	Moosic	Lackawanna
Williams, Evan	73 Oxford St., Wilkes-Barre	Luzerne
Williams, Ruth C	250 N. Main St., Taylor	Lackawanna
Willson, Emily	Rendham	Lackawanna

Name	Town	County
Wilson, Catharine	11 Main St., Hornell	New York
Wilson, Dora	Mansfield	Tioga
Wilson, Margaret	237 Grant St., Wilkes-Barre	Luzerne
Wood, Helen C.	Mansfield	Tioga
Woodmansee, Clementine	Starrucca	Wayne
Wright, Edna L.	Thompson	Susquehanna
Young, Mary C.	Moosic	Lackawanna
Zeller, Thusnelda	130 Prospect Ave., Scranton	Lack.

SUMMARY

Undergraduates (On January 3, 1918)	441
Model School (not catalogued)	333
Kindergarten (not catalogued)	16
Total	790
Fall Term (not counting Model School	437
Winter Term	441
Spring Term (estimated)	485

THE ALUMNI

Because of the large body of Alumni and because of the fact that many of the addresses are incorrect and catalogs do not reach them, entailing an unnecessarily large expense upon the school, catalogs will be sent only to graduates of the last five years, and to the decennial classes the year before their reunions at the Normal School; but catalogs will be sent to all Alumni, or to any persons who write for the same.

All items intended for this register may be sent to the Principal of the School.

Members of the Alumni are earnestly requested to notify the Principal of any error in name, address or occupation, as given in the register, of changes of address or occupation, and of deaths among the Alumni, that the same may appear in the next register.

Notice of the marriage of the ladies of the Alumni is also desired, with the full name of the husband.

OFFICERS OF ALUMNI ASSOCIATION FOR 1917-1918.

President—EDWARD E. MARVIN, '02
Vice-President—WILLIAM J. NEAL, '00
Secretary—MRS. HELEN WILSON, '00
Treasurer and Record Keeper—RAY C. LONGBOTHUM, '91
Executive Committee—HERMAN H. GAIGE, '98; Mrs. Wm. Neal, '07; Herbert Grant, '05; Miss Nettie Shepard, '87; Mrs. E. H. Ross, '92.

OFFICERS OF BRANCH ALUMNI ASSOCOATIONS.

LACKAWANNA COUNTY

Arthur Williams	President
Wm. Powell, '16	Vice-President
Mary Williams, '15	Secretary
Roland Schaumann, '18	Treasurer

SUSQUEHANNA COUNTY

Clara Winans '91	President
Mrs. C. H. Tewksbury	Vice-President
Beth G. Stearns, '15	Secretary
Leon A. Lewis, '05	Treasurer

WYOMING VALLEY

E. B. Farr	President
Esther Williams, '10	Vice-President
Jane Dunlap, '13	Treasurer
Leah Burns, '14	Secretary

POTTER COUNTY

Christine Hurd	President
Elinor Martin, '05	Vice-President
Nina L. Olmstead, '08	Secretary and Treasurer

ELMIRA, N. Y.

S. S. Leonard, '90	President
Mrs. O. D. Goodrich, '74	Vice-President
Mrs. Fred F. Spencer, '93	Secretary
Mrs. Charles Argetsinger, '93	Treasurer

SULLIVAN COUNTY

Frank Mylert, '86	President
Floyd Kast, '13	Vice-President
Howard Richley, '13	Secretary-Treasurer

BRADFORD COUNTY

H. C. Stiteler, '16	President
Abbie Talyor, '08	Vice-President
Eva Lane, '15	Secretary
W. T. Clark, '00	Treasurer

TIOGA COUNTY

Helen Smith	President
Miriam Steele, '13	Vice-President
Eugene Fruitiger, '13	Secretary-Treasurer

MANSFIELD ALUMNI ASSOCIATION OF NEW YORK CITY AND VICINITY

Austin Updyke	President
F. G. Hill	Vice-President
Alice Storms	Secretary and Treasurer

In the following pages the figures following the names indicate the year of graduation: S. before the year indicates Scientific Course; St. C. E., State Certificate Elementary Course; S. C. S., State Certificate Scientific Course. If only the year is given all are graduates in Elementary Course, up to the year 1903; beginning with 1903 all are in the Regular Normal (3 year) Course; in 1913 some were in the three year course and some in the four year course; in 1914 all were in the four year course.

GRADUATES IN THE SPECIAL DEPARTMENTS.

(Including all departments not passed upon by the State Board of Examiners.)

ART.

A. Art; A.(P.S.) Public School Art.

Ashley, Florence L., E. '93, A. '95 (Mrs. Kennedy Robey) ..... Fort Worth, Texas
Baity, Earl C., '05, A. (P. S.) '10 ..... Street, Md.
Bacton, E. Belle, '09, A. (P.S.) '05, (Mrs. A. P. Murdock) ..... 12 E. 238th St., New York, N. Y.
Barton, Mrs. Blanch S., A. (P.S.) ..... Coudersport, Pa.
Berry, Martha, (P.S.) '09 ..... Tioga, Pa.
Beavan, Laura, (P.S.) '08 ..... Susquehanna, Pa.
Bodine, Helen Shaw, '17 ..... Wellsboro, Pa.
Borden, Clara, (P.S.) '08 (Mrs. F. S. Hughes) ..... Blossburg, Pa.
Bresee, Aurelia, (P.S.) '08, (Mrs. Daniel Grant) ..... Afton, N. Y.
Brown, Mrs. Fred, (Ruth Pitts) ..... Mansfield, Pa.
Brown, James M., '17 ..... 149 Bowman St., Wilkes-Barre, Pa.
Burns, Leah H., '14, (P.S.) ..... Tunkhannock, Pa.
Busby, Maud, (P.S.) '06, (Mrs. James Miller) .....
Cameron, Mrs. S. P., (Eva Pitts) ..... 923 Corinthian Ave., Philadelphia, Pa.
Cass, Mrs. John, (Madge Rooney) ..... Ontario Center, N. Y.
Close, Florence, A. (P.S.) ..... Wellsboro, Pa.
Colegrove, Edith, (P.S.) '13 ..... 123 South 8th St., Olean, N. Y.
Comstock, Ada, (P.S.) '13 ..... Forkston, Pa.
Cooper, Eunice, (P.S.) '14 ..... Athens, Pa.
Croll, Anna M., '17 ..... Elmira St., Waverly, N. Y.
Darby, Mettie, '96 (Mrs. R. E. Gamble) ..... Bowmansdale, Pa.
Doane, Roland, (P.S.) '16 ..... Jersey Shore, Pa.
Doyen, Agnes, E. '88, A. '94, Teacher ..... Miles City, Mont.
Drake, Louva, (P.S.) '11 ..... Shinglehouse, Pa.
Drake, Ruth, (P.S.) '09 ..... Elmira, N. Y.
Dwyer, Bess, (P.S.) '13 ..... Antrim, Pa.
Edwards, Mildred, (P.S.) '14 ..... R. D., Wellsboro, Pa.
Elliott, Beatrice E. '02, A. (P.S.) '03, (Mrs. Carleton Stevens) ..... Reno, Nev.
Fraulin, Mrs. L. D., (Susie Newell) ..... Perth Amboy, N. J.
Gamble, Mrs. R. E., (Mettie Darley) ..... Bowmansdale, Pa.
Grant, Mrs. Daniel, (Aurelia Bresee) ..... Afton, N. Y.
Gray, Ethel, A. (P.S.) '05, (Mrs. Charles W. Thrush) ..... Shippensburg, Pa.
Greener, Marian, '06, A. (P.S.) (Mrs. Karl Van Norman) ..... Mansfield, Pa.
Grosejean, Mrs. Howard, (Julia A. Sucese) ..... 410 So. Broad St., Philadelphia, Pa.
Hill, Ernest H., ... 377 Warren St., Elmira, N. Y.
Heard Nellie M., E. '02 (Mrs. Warren Tubbs) ..... 212 Ashland Ave., Buffalo, N. Y.
Holton, Hazel G., '17 ..... Hazel Hurst, Pa.
Hughes, Mrs. F. S. (Clara Borden) ..... Blossburg, Pa.
Hurlbut, Zoe, A. '97 ..... Blossburg, Pa.
Jones, Evelyn, '14, (P.S.) (Mrs. Paul Snyder) ..... San Jose, Costa Rica
Kendrick, Mrs. Roy (May R. Taylor) ..... Phoenix, N. Y.
Kingsley, Maude, '10, R. N. '05, (P.S.) '05, (Mrs. Lee A. Shadduck) ..... Cortland, N. Y.
Lewis, Edna, (P.S.) '08 ..... Wellsboro, Pa.
Lyons, Elizabeth, (P.S.) '13 ..... Athens, Pa.
Mathews, Rae, (P.S.) '12, (Mrs. Charles E. Seamans, Jr.) ..... 735 N. Main St., Scranton, Pa.
Mathews, Ruth, R. N. '05, A. (P.S.) '05 (Mrs. Don VanWegan) ..... Coudersport, Pa.
Morris, Margaret, '00, R. N. '03, A. (P.S.) '07 ..... Mansfield, Pa.
Murdock, Mrs. A. H., (Belle Barton) ..... 126 E. 238th St., New York City, N. Y.
Myers, Martha, (P.S.) '16 ..... Mansfield, Pa.
Newell, Susie, (P.S.) '11, (Mrs. L. D. Fraulin) ..... Perth Amboy, N. J.
Peckham, Helena, (P. S.) '12 ..... Columbia X Roads, Pa.
Peckham, Winifred, (P. S.) '09 ..... Columbia X Roads, Pa.
Petit, Augusta, A. (P. S.) '03, M. (P. S.) '03 ..... Wellsboro, Pa.
Pitts, Evangeline B., E. '99, A. '03, (P.S.) '03, (Mrs. S. P. Cameron) ..... 923 Corinthian Ave., Philadelphia, Pa.
Pitts, Ruth, (P.S.) '13, (Mrs. Fred Brown) ..... Mansfield, Pa.
Preston, Mrs. Joseph, (Grace White) ..... Tioga, Pa.
Pratsman, Angeline, '94, A. (P.S.) '04, (Mrs. Eli Roberts) ..... Lawrenceville, Pa.
Redcay, Helen, '17 ..... 525 Harrison Ave., Scranton, Pa.
Reeves, Anna, (P.S.) '08 ..... 615 Stevenson St., Sayre, Pa.
Ripley, Ordia, (P.S.) '12 ..... Mansfield, Pa.
Roberts, Mrs. Eli, (Angeline Pratsman) ..... Lawrenceville, Pa.
Roberts, Helen, (P.S.) '13 ..... Tunkhannock, Pa.
Robey, Mrs. Kennedy, (Florence L. Ashley) ..... Fort Worth, Texas
Rooney, Madge, (Mrs. John Cass) ..... Ontario Center, N. Y.
Seamans, Mrs. Chas. S. (Rae Mathews) ..... 735 N. Main Ave., Scranton, Pa.
Shadduck, Mrs. Lee A., (Maude Kingsley) ..... Cortland, N. Y.
Shappe, Mrs. Arthur, (Daisy Tillinghast) ..... South Port, N. Y.
Shipman, Helen, '10, A. (P.S.) '05, (Mrs. Lewis N. Wilson) ..... Mansfield, Pa.
Snyder, Mrs. Paul, (Evelyn Jones) ..... San Jose, Costa Rica
Stevens, Mrs. Carleton F., (Beatrice Elliott) ..... Reno, Nev.
Stevens, Fannie, '10 ..... Elmira, N. Y.
Stevens, M. Grace A., '94, (Mrs. F. A. Thurston) ..... Beaver Dams, N. Y.
Sucese, Julia A., '95, (Mrs. Howard Grosejean) ..... 410 S. Broad St., Philadelphia, Pa.

Swartwood, Esther R., '17 ..... Factoryville, Pa.
Taylor, May R., A. (P.S.) '06, (Mrs. Roy Kendrick) ..... Phoenix, N. Y.
Towksbery, Lucy, (P.S.) '16 ..... R. D., Meshoppen, Pa.
Thrush, Mrs. Charles W., (Ethel Gray) ..... Shippensburg, Pa.
Thurston, Mrs. Frank, (Grance Stevens) ..... Beaver Dams, N. Y.
Tillinghast, Daisy, '10, A. (P.S.), (Mrs. Arthur Shappee) ..... Southport, N. Y.
Tomlinson, Certrude L., A. '04, Teacher ..... Mansfield, Pa.
Tomlinson, Vira, (P.S.) '14, (Mrs. Leslie Ingersoll) ..... Jasper, N. Y.
Tubbs, Mrs. Warren, (Nellie M. Hoard) ..... 212 Ashland Ave., Buffalo, N. Y.
Updyke, Fannie, B. '94, A. '98, (M.D.) ..... 60 Fourth St., Weehawken, N. J.
Updyke, Katherine, A. '98, Music Teacher ..... Neath, Pa.
Van Norman, Mrs. Karl, (Marian Greener) ..... Mansfield, Pa.
VanWegen, Mrs. Don. L., (Ruth Mathews) ..... Coudersport, Pa.
Vedder, Mrs. Cora S., A. '03, (Mrs. W. D. Vedder) ..... Wellsboro, Pa.
Wade, Pearl, (P.S.) '12 ..... Mansfield, Pa.
Wakeman, Harriet M., '17 ..... 65 Putnam Ave., Tunkhannock, Pa.
Westbrook, Eleanora A. '08 ..... Columbia X Roads, Pa.
White, Grace A., '00, A. (P.S.) '05, (Mrs. Joe Preston) ..... Troy, Pa.
Wiggins, May, (P.S.) '09 .....
Wightman Vclora, A. (P.S.) '07 .....
Wilson, Mrs. Lewis N., (Helen Shipman) ..... Mansfield, Pa.
Worrall, Marion, (P.S.) '15 ..... Jessup, Pa.

BUSINESS

B. (S.) Business Stenography; (C.) Business Commercial.

Argetsinger, Roy B., (C.) '15 ..... Lackawanna, N. Y.
Barnes, Mrs. Leon, (Chloe McKinzie) Deceased .....
Bennett, James E., E. '01, B. '02 ..... Galeton, Pa.
Borg, Mrs. A. (Edith Mudge) ..... Mansfield, Pa.
Burdic, Leon W., B. (C.) '07 ..... Rixford, Pa.
Burt, Flora B., (S.) '05 ..... Burtville, Pa.
Colegrove, Mary, B. (S.) '02, (Mrs. B. M. Vedder) died at Mansfield, April 20, 1906.....
Coolidge, Mrs. Fred (Mazie Keeney) ..... Wellsboro, Pa.
Dedlin, Frank E., E. '98, B. (C.) '10 ..... Easton, Pa.
Elliott, Chas. M., E. '99, B. (S.) '01, Attorney at Law ..... Wellsboro, Pa.
Elliott, Harry, E., 02 B. (C.) '03 ..... Sinnemahoning, Pa.
Fitzpatrick, Agnes K., B. (S.) '02 ..... Olean, N. Y.
Goldmeyer, Philip, B. (C.) '01 .....
Hall, Lyan H., B. '02 ..... Mansfield, Pa.
Hayward, Lillian M., '02, B. (C.) '05, (Mrs. P. J. Lent) ..... Elkland, Pa.
Husted, Carl H., '00, (C.) '02 B. (S.) '04 ..... McCook, Neb.
Hutcheson, Margaret E., '99, B. (C.) '01, Clerk M. S. N. S. ..... Mansfield, Pa.
Kesney, Maude L., B. (C.) '07, (Mrs. Fred Coolidge) ..... Wellsboro, Pa.
Knowlton, Chester, B. (C.) '04 ..... Wellsboro, Pa.
Lent, Mrs. P. J., (Lillian Hayward) ..... Elkland, Pa.
McEntee, Chloe, B. (S.) '04, (Mrs. Leon Baynes) ..... Deceased
McIntosh, E. R., (C.) '04 ..... Covington, Pa.
Monks, Wm. C., B. (C.) '03 ..... Middlebury Centre, Pa.
Moscrip, George L., E. '01, B. '02 ..... Towanda, Pa.
Mudge, Edith S., E. '99, B. '02, (Mrs. A. Borg) ..... Mansfield, Pa.
Murray, A. W., B. (C.) '01, Bookkeeper ..... Lopez, Pa.
Murray, M. F., B. (C.) '04, Surveyor ..... Dunsmore, Pa.
Obourn, Mrs. Lewis, (Edna L. Shaw) ..... Mansfield, Pa.
Osgood, Watson, B. (C.) '02 ..... 802 S. Saline St., Syracuse, N. Y.
Paiserau, Fred, (C.) '01 ..... Hornell, N. Y.
Paterson, Mary M., B. (S.) '02 ..... Meshoppen, Pa.
Rose, Edna Miller, B. (C.) '04 Elo. '07 ..... Mansfield, Pa.
Sampson, Nyna, B. (S.) '04 ..... Crooked Creek, Pa.
Shaw, Edna L., B. (S.) '06, (Mrs. Lewis Obourn) ..... Mansfield, Pa.
Smith, Ernest G., '99, (C) '02 ..... Laquin, Pa.
Stephens, Clara, B. (C.) '04, Bookkeeper ..... Athens, Pa.
Vedder, Mrs. B. M., (Mary Colegrove), deceased .....
Van Norman, Karl, B. N. '06, B. (C.) '07 ..... Mansfield, Pa.

Watts, Florence A., B. (S.) '06 ..... Honesdale, Pa.

COLLEGE PREPARATORY.

Adams, James S., E. '94, C. P. '09, Grad. Cornell ..... Died 1913
Atwood, Mrs. G. S., (Dora Moody ..... 45 S. Allen St., Albany, N. Y.
Bardwell, Frank, '16 ..... Factoryville, Pa.
Bodine, Mattie Durrell '08 ..... 318 N. 7th Ave., Mt. Vernon, N. Y.
Cass, Geo. W., '01, Teacher, S. N. S. ..... Mansfield, Pa.
Cass, Mrs. Geo., (J. Flop Sherwood) ..... Deceased
Cruttenden, Alice G., E. '83, C. P. '87, (Mrs. Geo. W. Derby) ..... 220 E. 1st St., Newton, Kan.
Dalton, James C., '96, C. P. '97, Editor the Asbury Park Times ..... Asbury Park, N. J.
Derby, Mrs. George G., (Alice A. Cruttenden) ..... 607 Raton Ave., La Junta, Colo.
Dunsmore, John C., C. P. '90, Supt. Mines ..... Phillipsburg, Pa.

Furman, Fred E. '99, C.P. '04 ..... 50 Silver Bow Block, Butte, Mont.
Goodall, Stella. E. '91, S. '94, C. P. '97 ..... 26 Arthur Ave., Binghamton, N. Y.
Goodspeed, Julia E., '95, S. '97, C. P. (Mrs. McMurtry) ..... Covington, Pa.
Lacey, Raymond H., C. P. '96 ..... Laceyville, Pa.
McConnell, C. G., (C. P.) '10 ..... Dundee, N. Y.
McGinnis, B. B., E. '99, C P. '03 ..... Geneseo, Pa.
McMurtry, Mrs. Everett, (Julia Goodspeed) ..... Covington, Pa.
Marvin, Harry B., C. P. '11 ..... D. U. House, Schenectady, N. Y.
Moody, Dora H., E. '97, C. P. '97 (Mrs G. S. Atwood) ..... 45 E. Allen St., Albany, N. Y.
Overfield, Peter D., C. P. '97, Hon. ..... Nome, Alaska
Paine, David, C. P. '97, Lawyer ..... 14 Wall St., New York, N. Y.
Powell, Brychan B., '17 ..... 327 Spring St., Scranton, Pa.
Sherwood, Julia Flov, E. '98, C. P. '00 (Mrs. Geo. Cass) ..... Deceased
Watrous, Louise E., E. '97, C. P. '98, Teacher at Cornell ..... Montrose, Pa.
Welfling, Orlando, B., E. '97, C. P. '02 ..... Deceased

DOMESTIC SCIENCE—DOMESTIC ART.

Aubrey, F. Irene, '17 ..... 437 Chestnut St., Kingston, Pa.
Bailey, Catherine, '14 ..... Mansfield, Pa.
Bailey, Carolyn Genevieve, '17 ..... Wellsboro, Pa.
Bodine, Helen Shaw, '17, D. A. ..... Wellsboro, Pa.
Cary, Margaret H., '17 ..... 629 Adams Ave., Scranton, Pa.
Coles, Aline, '15, (Mrs. M. Leroy Seecomb) ..... Auburn, N. Y.
Corey, Grace L., '17 ..... Uniondale, Pa.
Davis, Mildred, '16 ..... R. D. Mansfield, Pa.
Davies, Esther, '15 ..... 117 S. Sumner Ave., Scranton, Pa.
Dowd, Lois S., '17 ..... 18 Carlisle St., Wilkes-Barre, Pa.
Field, Chrissie, '16 ..... 119 Elm St., Waverly, N. Y.
Greenwood, Meta G., '14 ..... Lynn, Pa.
Heverly, Angie, '13 ..... Sayre, Pa.
McDowell, Ethel May, '17 ..... Canton, Pa.
Moody, Claire, '14 ..... Canton, Pa.
Morton, Helen May, '17 ..... Ames, Pa.
King, Marion, '15 ..... Mansfield, Pa.
Rogers, Ruth, '15 ..... Cohocton, N. Y.
Smith, Margaret A., '15 ..... Meshoppen, Pa.
Steele, Marguerite L., '17 ..... Wellsboro, Pa.
Walsh, Irene M., '17 ..... 1524 Cedar Ave., Scranton, Pa.
White, A. Marguerite, '17 ..... Wellsboro, Pa.
Wiles, Camille, '15 ..... 11th Ave B. Bradford, Pa.

ELOCUTION.

Allen, Gertrude M., '14 ..... Mansfield, Pa.
Austin, Anna B., '17 ..... 133 Delaware Ave., W. Pittston, Pa.
Bellinger, Florence C., (Florence Close) ..... 5324 Kershaw St., Brooklyn, N. Y.
Bodine, Mattie D., '66 ..... 318 N. 7th Ave., Mt. Vernon, N. Y.
Boyd, Eleanor, '16 ..... Wyalusing, Pa.
Brewster, Bertha, '09, Elo. '10, (Mrs. Frank Hoagland) ..... Mansfield, Pa.
Briggs, Grace, Flo. '10 ..... Glenns Falls, N. Y.
Briggs, Trella M., '11 ..... Mansfield, Pa.
Bunnell, Ruby, '16 ..... Laceyville, Pa.
Case, Edna, Elo. '10 ..... Blossburg, Pa.
Clark, Harold, Elo. '10 ..... Deceased
Cleveland, Bernice, '16 ..... Covington, Pa.
Close, Florence, 09, (Florence C. Bellinger) ..... 5324 Kershaw St., Brooklyn, N. Y.
Coates, Althea M., '17 ..... Addison, N. Y.
Cobley, Ethel, '17 (Mrs. Ernest Loveland) ..... Moscow, Pa.
Custer, Helen, '14 ..... 353 Haws St., Norristown, Pa.
Dean, Hartley B. '17 ..... Wellsburg, N. Y.
Emery, Charlotte, Flo. '10 ..... Clarks Summit, Pa.
Evans, Margaret W., '17 ..... 25 Ash St., Parsons, Pa.
Farr, Daniel, '17 ..... Milan, Pa.
Fessenden, Emily A., '05 ..... 2104 Boulevard, Wilmington, Del.
Gavin, Beatrice, '15 ..... 512 S. Valley Ave., Olyphant, Pa.
Gyger, Emily Sa., '11 ..... Kimberton, Pa.
Hall, Ruth Jean, '16 ..... 1701 Wyoming Ave., Scranton, Pa.
Harkins, Catherine R., '17 ..... 689 Hazel St., Wilkes-Barre, Pa.
Harkins, Kathleen, '17 ..... Taylor, Pa.
Hayes, Kathleen, '17 ..... 686 Second Ave., Williamsport, Pa.
Heck, Pauline, '17 ..... Binghamton, N. Y.
Hobbs, Mrs. W., (Eugenia Roberts) ..... Canton, Pa.
Horton, Agnes, 13 ..... Mansfield, Pa.
Hoagland, Mrs. Frank, (Bertha Brewster) ..... Troy, Pa.
Hulslander, Marian Rae, '17 ..... Geneseo, Pa.
Hurd, Christine, '13 ..... Miners Mills, Pa.
Hurley, Julia '99 ..... Covington, R. D. No. 2, Pa.
Jaquish, Charles, '13 .....

Keating, Agatha, '16		Antrim, Pa.
Kelly, Edna, '13		Mansfield, Pa.
Kettle, Freda, '15		R. D., Tioga, Pa.
Lane, Ethel, '10, Elo. '10		East Smithfield, Pa.
Landt, Edith, '13	1159 W. Elm St.,	Scranton, Pa.
Loveland, Mrs. Ernest (Ethel Cobley)		Moscow, Pa.
Manley, Elaine E., '17		Canton, Pa.
McDonough, Mary	1429 Pittston Ave.,	Scranton, Pa.
McKenzie, Laura V., '10		Bloomburg, Pa.
Miller, Era, '13	74 Bridge St.,	Corning, N.Y.
Murphy, Thomas F., '11		Olyphant, Pa.
Olmstead, Elizabeth, '17		Coudersport, Pa.
Pattison, Mrs. John O., (Helen Redfield)		Elkland, Pa.
Redfield, Helen M., (Mrs. John O. Pattison)		Elkland, Pa.
Roberts, Eugenia, '12, (Mrs. W. Hobbs)		Binghamton, N. Y.
Rose, Edna Miller, B. (C.) '04, Elo. '07		Mansfield, Pa.
Schulze, Nellie, '13		New Albany, N. Y.
Schwab, Emma, '13		Leetonia, Pa.
Sherman, Winifred, '14	R. D.,	Mansfield, Pa.
Simpson, Mary S., '17		Arnot, Pa.
Smith, Sadie M., '11		Gaines, Pa.
Stearns, Beth, '15		Kingsley, Pa.
Thompson, James H., E. '99, Elo. '99; Post-Standard,		Syracuse, N. Y.
Tubbs, Warren, Elo. '00	72 Highland Ave.,	Buffalo, N. Y.
Von Wolfradt, Frances, '17		Milan, Pa.
Waldron, Mildred, '16	535 Garfield Ave.,	Scranton, Pa.
Waterbury, Emma Belle, '17	10 Madison Ave.,	Cortland, N. Y.
Wilcox, Vera, '10, Elo. '10		Montville, N. J.

KINDERGARTEN.

Austin, Emma, '15		Coudersport, Pa.
Brown, Mary Alys, '17	1631 Pen Ave.,	Scranton, Pa.
Brundage, Mary Orton, '17		Lawrenceville, Pa.
Coe, Helen, '15		Bloomburg, Pa.
Connolly, Helen, '15	347 N. Washington St.,	Wilkes-Barre, Pa.
Davis, Josephine Leolyn, '17	1214 Stratford Ave.,	Scranton, Pa.
Doane, Anna Beatrice, '17		Jersey Shore, Pa.
Dolan, Irene, '16		Montrose, Pa.
Finn, Madeline, '15	542 N. Rebecca Ave.,	Scranton, Pa.
Gallup, Martha Almira, '17		Brunswick, N. J.
Hawken, Lactea Veredia, '17	1205 East St.,	Honesdale, Pa.
Heycock, Lillian, '15	17 Swallow St.,	Pittston, Pa.
Husted, Genevieve Louise, '17		Mansfield, Pa.
Johnson, Ellen, '15		Galeton, Pa.
Kizer, Lelia, '15	911 Quincy Ave.,	Scranton, Pa.
Mosch, Mrs. Albert, (Carolyn Neal)		Olean, N. Y.
Neal, Carolyn Stone, '17, (Mrs. Albert Mosch)		Olean, N. Y.
Nicholas, Marie Winifred, '17,		Hazelton, Pa.
Olmstead, Cleoria J., '17		Galeton, Pa.
Reese, Ada, '16		Taylor, Pa.
Ruddy, Helen Marie, '17	716 Monroe Ave.,	Scranton, Pa.
Ryan, Mrs. Norman, (Margaret B. Smith)		Lawrenceville, Pa.
Smith, Margaret B., '15, (Mrs. Norman Ryan)		Lawrenceville, Pa.
Smith, Margaret F., '15		Penn Yan, N. Y.
Sohnker, Marion M., '17		Englewood, N. J.
Stansbury, Helen D., '17	11 High St.,	Carbondale, Pa.
Thomas, Lillian Rae, '17		Montgomery, Pa.
Ward, Mildred Rose, '17	Park St.,	Honesdale, Pa.
Waterbury, Emma Belle, '17	10 Madison Ave.,	Cortland, N. Y.
White, Catherine, '15	8 Connell Ave.,	Carbondale, Pa.
White, Mabel, '15		Dalton, Pa.
Wells, Glawdys, '17		Le Raysville, Pa.

MUSIC.

M. (V.) Vocal Music; M. (I.) Instrumental Music; M. (P.S.) Public School Music.

Adamy, Louise, (P.S.) '12		R. F. D., Wellsboro, Pa.
Allen, Mrs. R. W., (Edna Knowlton)	916 Vandeveer Pl.,	Wood Haven, L. I.
Amerman, Carrie, M. (I.) '73, (Mrs. J. S. Corey)		Massilon, Ohio
Anderson, Mrs. H. R., (Floy Watkins)		Rochester, N. Y.
Babcock, Sara, M. (I.) '73, (Mrs. McKean)		Leonardsville, N. Y.
Backer, Nellie E., M. (I.) '85 (Mrs. Irvin W. Cole)		Buffalo, N. Y.
Baker, Mark C., M. (I.) '73	215 Monague St.,	Buffalo, N. Y.
Barton, F. Belle, '00, M. (P.S.) '03, (Mrs. A. H. Murdock)		New York City, N. Y.
Battle, Teresa C., E '89, M. (I.) '89, Teacher	26 Main St.,	Pittston, Pa.
Beach, Fannie M., M. (I.) '71, deceased		

Beals, Mrs. E. A., '73. (Ella F. Middaugh) ..... 153 16th St., N. Portland, Ore.
Belford, Viola D., (P.S.) '10 ..... Renova, Pa.
Bennett, F. Louise, M. (L) '91. (Mrs. J. L. Boak) ..... 355 Gray St., Elmira, N. Y.
Biddle, Mrs. C. T., (Jennie M. Jennings) ..... Canton, Pa.
Billings, Minnie, (P.S.) '11 ..... New Albany, Pa.
Blanchard, Mrs. O. B., (Angie J. Close) ..... Nelson, Pa.
Book, Mrs. J. L. F. (F. Louise Bennett) ..... 355 Gray St., Elmira, N. Y.
Boland, DeSales, '16, (P.S.) M. (L) ..... Olyphant, Pa.
Boland, Mrs. James, (Anna C. O'Neill) ..... 238 E. Northampton, Wilkes-Barre, Pa.
Bond, Percilla, M. (L) ..... Clinton Station, Va.
Borden, Clara, (P.S.) '08, (Mrs. F. S. Hughes) ..... Blossburg, Pa.
Briedinger, Mrs. J. P., M. (V.) '95 ..... Wilkes-Barre, Pa.
Breon, Charles D., M. (L.), Musical Director ..... 183 Main St., Oshkosh, Wis.
Brunelly, Mrs. Walter, (Arlene Keefe) ..... Blossburg, Pa.
Burleson, Mrs. I. T., (Kate M. Walters) ..... Mansfield, Pa.
Burns, Loch, H. '14, (P.S. and V.) ..... Tunkhannock, Pa.
Burt, Nellie M., M. (L), E. '03, (Mrs. G. Cleveland Wright) ..... 28 S. Market St., Petersburg, Va.
Bushby, Maude L., M. (P.S.) '05, (Mrs. James Miller) ..... Wellsboro, Pa.
Caldwell, Mrs. Dr., (V.) '09 ..... Charleston, W. Va.
Calkins, Bessie R., (P.S.) '11, (Mrs. J. V. Shipman) ..... Rochester, N. Y.
Campbell, Ruth, '14, (Mrs. Merritt Mitchell) ..... Nelson, Pa.
Close, Angie J., M. (L) '89, (Mrs. O. B. Blanchard) ..... Terre Haute, Ind.
Cogswell, Edna A., M. (L and P.S.) '04, (Mrs. Clarence Otis) ..... Buffalo, N. Y.
Cole, Mrs. I. W., (Nellie E. Backer) ..... 123 S. 8th St., Olean, N. Y.
Colegrove, Edith M., (L) '12, (P.S. and V.) '13 ..... Wyoming, Pa.
Comfort, Nellie M., (P.S.) '14, (Mrs. Nellie Comfort Gaylord) ..... Forkston, Pa.
Comstock, Ada, (L.S. and V.) '13 ..... Athens, Pa.
Cooper, Eunice, '14, (P.S. and L) ..... Elkland, Pa.
Cornelius, Margaret, (P.S.) '13 ..... 9 Worden St., Binghamton, N. Y.
Cox, Mrs. F. S., (Cora B. Smith) ..... Massilon, Ohio
Corey, Mrs. J. S., (Carrie Amerman) ..... St. Mary's, Pa.
Craig, Elizabeth Ramsey, (Elizabeth M. Ramsey) ..... Elmira St., Waverly, N. Y.
Croll, Anna M., '17 (P. S.) ..... Galeton, Pa.
Crowl, Mildred, '14 (P. S., L and V.) ..... 1218 Batting Ave, Wichita, Kan.
Cruttenden, Grace E., M. (L) '91, (Mrs. W. T. Watson) ..... Athens, Pa.
Cummings, Ida Belle, '82, M. (L) '91, (Mrs. P. E. Decker) ..... Waverly, N. Y.
Cunningham, Grace E., M. (L) '00 ..... Waverly, N. Y.
Daily, Mary, (P.S. and L) '16 ..... Meshoppen, Pa.
Daniel, Emily, M. (L) '86 ..... Olyphant, Pa.
Dayton, Urania M., M. (L) '73, (Mrs. C. B. McKean), died 1889 ..... Deceased
Dean, Daisy, (P.S.) '08 ..... Wayland, N. Y.
Decker, Ida C., M. (L) '73, (Mrs. E. G. Drake) ..... 459 54th St., Brooklyn, N. Y.
Decker, Mrs. P. E., (Ida B. Cummings) ..... Athens, Pa.
Demusey, Anastasia B., '17 (P.S.) ..... Olyphant, Pa.
Dickinson, Mrs. A. J., (Effie James ..... Deceased
Dodge, Bertha F., (M. (L) '90, (Mrs. Wm. Gamble) ..... Wayland, N. Y.
Doran, Elizabeth, A., (P. S. and V.) '14 ..... Athens, Pa.
Drake, Mrs. E. G., (Ida C. Decker) ..... 459 54th St., Brooklyn, N. Y.
Drake, Louva A., M. (P.S.) '11 ..... Shinglehouse, Pa.
Drake, Ruth, (P.S.) '09 ..... Laquin, Pa.
Drum, Georgia, (V.) '12, (Mrs. M. Dan Hartman) ..... Reno, Nev.
Elliott, Beatrice, '02, M. '05, (Mrs. Carleton F. Stevens) ..... 440 Pearlt St., Denver, Col.
Elliott, Jessie G., (L) '91 ..... Bennington, Vt.
Estabrook, Mame F., M. (L) '92, Music Teacher ..... Deceased
Everoite, Alice A., M. (L) '73, (Mrs. W. L. Sprague) ..... Wayland, N. Y.
Fessler, Mrs. A. T., (Josephine Lawrence), deceased ..... Deceased
Field, Lynette, M. (P. S.) '04 ..... Wellsboro, Pa.
Field, Mrs. P. M., (V.) '12 ..... Tioga, Pa.
Field, Mrs. Verne O., (Vivien R. Fischler) ..... Elmira, N. Y.
Fischler, Vivien, (P.S.) '13 (Mrs. Verne O. Field) ..... Elmira, N. Y.
Frick, Mrs. H. C., (Alice E. Weaver), deceased ..... Deceased
Gamble, Mrs. Ralph K., (P. S.) '12 ..... East Boulevard, Vineland, N. J.
Gamble, Mrs. Wm., (Bertha Dodge) ..... Wayland, N. Y.
Garrison, Louise L., '17 (L) ..... Columbia X Roads, Pa.
Gaylord, Mrs. (Nellie Comfort) ..... Wyalusing, Pa.
Gayman, Anna M., M. (P.S.) '05 ..... 2226 W. Venango St., Philadelphia, Pa.
Goodall, M. R., M. (L) '73, died 1898 ..... Deceased
Greener, Marian, (P.S.) '06, (Mrs. Karl Van Norman) ..... Mansfield, Pa.
Green, Mrs. Leon Sherman, (Beulah Laymon) ..... New Paltz, N. Y.
Greer, Mrs. George, (Myrtle J. Stone) ..... Deceased
Harris, George K., (L) '08 ..... Coudersport, Pa.
Harris, Mrs. Reese H., (Christine Richards) ..... LaPlume, Pa.
Hartman, Mrs. M. Dann, (Georgia Drum) ..... Laquin, Pa.
Hill, Lizzie, C., '69, M. (L) '71, deceased ..... Deceased
Hill, Mrs. Melvin J., (Elizabeth Jackson) ..... Franklinville, N. Y.
Hoard, Nellie M., '02, A. (P.S.) '03, M. (P. S.) '04, (Mrs. Warren Tubbs) ..... 72 Highland Ave., Buffalo, N. Y.
Hornbaker, Eleanor, (V. and P. S.) '13 ..... 1660 Adams St., Scranton, Pa.
Hotton, Hazel, '17 (P.S.) ..... Hazel Hurst, Pa.
Huckins, Mrs. Howard (Jennie E. Thomas) ..... Oberlin, Ohio
Hughes, Mrs. F. S., (Clara Borden) ..... Blossburg, Pa.
Hunt, Emma B., M. (L) '72, (Mrs. F. Moore), deceased ..... Deceased
Hunt, Lottie M., M. (L) '73, deceased ..... Deceased
Hyatt, Mrs. B. F., (Phoebe Strong) ..... Deceased

THE MANSFIELD NORMAL QUARTERLY

Jackson, Elizabeth, M. (L) '08, (Mrs. Melvin Hill) ..... Franklinville, N. Y.
James, Effie, M. (L) '71, (Mrs. A. J. Dickinson) ..... deceased
James, Mabel M., (P. S.) '11 ..... Wellsboro, Pa.
James Mark C., E. '95, M. '95 ..... 26 E. Park Place, Dorrancetown, Pa.
James, Mrs. J. A., (Clara Webster) ..... Mansfield, Pa.
Jennings, Jennie B., M. '91, (Mrs. C. T. Biddle) ..... Canton, Pa.
Jones, Evelyn, M. (V. and P. S.) '13 (Mrs. Paul Snyder) ..... San Jose, Costa Rica
Keagle, Lucinda, (V and P. S.) '12 ..... Avis, Pa.
Keagle, Leon, (L.) '12 ..... Roaring Branch, Pa.
Keefe, Arlene, (L) '12, (P.S.) '13, (Mrs. Walter Brucilly) ..... Blossburg, Pa.
Kendrick, Mrs. F. R., (May R. Taylor) ..... Phoenix, N. Y.
Kimberly, C. H., M. (L) '73 ..... Oriskany Falls, N Y.
Kingsley, Kathryn M., (L) '11 (Mrs. F. B. Porcher) ..... R. D. 1, La Mesa, N. M.
Kinsey, Katherine R., M. (L) '92 .....
King, Edna, M. (L) '92 ..... Mansfield, Pa.
Knowlton, Edna, (V.) '09, (Mrs. R. W. Allen) ..... 916 Vandeveer Pl., Wood Haven, L. I.
Landt, Edith, '14, (P.S.) ..... 1159 W. Elm St., Scranton, Pa.
Lane, Florence A., Piano '08 ..... R. F. D., Towanda, Pa.
Lawrence, Josephine, E. '89, M. (L) (Mrs. A. T. Fessler), deceased .....
Laymon, Beulah, (P. S. and L.) '13, (Mrs. Leon Sherman Green) ..... New Paltz, N. Y.
Lederer, Mrs. Geo. R., (Maidie VanWegen) ..... 23 Sycamore St., Gainesville, Fla.
Leonard, Anna J., M. (L) '90, (Mrs. Chas. E. Taylor ..... Granville Centre, Pa.
Leonard, Mrs. Geo., (Jennie M. Moore) ..... San Francisco, Calif.
Libert, Agnes, (P. S.) '16 ..... Arnot, Pa.
Lloyd, Mildred, '14, (P. S. and L.), (Mrs. E. B. Rockwell) .....
Lombard, Mrs. W. A., (Eva Warner) .....
Longstreet, Mrs. Price, (Maude Watkins) ..... Wellsboro, Pa.
Longstreet, William Ransom, (L.) '16 ..... Mansfield, Pa.
Lush, Mrs. Hannah (Hannah Sherer) ..... Baldwin, N. Y.
Lyons, Mrs. Faye R. Potter) ..... 6 Rimbach Ave., Hammond, Ind.
Lyons, Elizabeth, (P.S.)) '13 ..... Athens, Pa.
McCormick, Mrs. H. C., (Ruth Wells) ..... 231 W. 21st St., New York City, N. Y.
McKean, Mrs. C. B., (Urania E Dayton), deceased .....
McKean, Mrs. (Sarah Babcock) ..... Leonardsville, N. Y.
Mallory, Mildred J., '14, (Mrs. C. H. Tewksbury) (P. S. and L.) ..... Scotts Centre, Pa.
Malty, Fannie, (L.) '15 ..... Dryden Road, Ithaca, N. Y.
Manley, Helen, M. S. and V., '16 ..... Dunmore, Pa.
Mathews, Rae, (P.S.) '12 (Mrs. Chas. S. Seamons) ..... 735 N. Main Ave., Scranton, Pa.
Middaugh, Ella F., M. (L. and V.) '73, (Mrs. E. A. Beale) ..... 153 16th St. N., Portland, Ore.
Miller, Mrs. Jas., (Maude Busby) .....
Mills, Mrs John, (Rose Voorhees) ..... Puyallup, Wash.
Mitchell, Mrs. Merritt, (Ruth Campbell) ..... Rochester, N. Y.
Moore, Jennie M., M. (L.) '95, (Mrs. Geo. Leonard) ..... San Francisco, Cal.
Moore, Mrs. F., (Emma B. Hunt), deceased .....
Newell, Lena, (P.S.) '08 .....
Noble, Mildred, (P.S. and L.) '16 ..... Gillett, Pa.
Oakden, Joseph R., Jr., (P.S.), died March 26, 1915, in New York City.
Oakden, Florence, (Voice and P. S.) '13 ..... Lawrenceville, Pa.
O'Neill, Anna C., E. '85 M. (L.) '85 (Mrs. James Boland) .....
..... 238 E. Northampton St., Wilkes-Barre, Pa.
Otis, Mrs. Clarence (Edna Cogswell) ..... Terre Haute, Ind.
Peckham, Helena, (P.S.) '12 ..... Columbia X Roads, Pa.
Peckham, Winifred, (P.S.) '09 ..... Columbia X Roads, Pa.
Pfahler, Jean Verre, '17 (L.) ..... Lockhart St., Wilkes-Barre, Pa.
Platt, Augusta, M. (L and P.S.) '13, Pipe Organ '14 ..... Wayland, N. Y.
Petit, Augusta, M. (P.S.) '03 ..... Tacoma, Wash.
Porcher, Mrs. F. B., (Kathryn M. Kingsley) ..... R. D. 1, La Mesa, N. M.
Potter, Ray R., '91 (Mrs. ——— Lyons) ..... 6 Rimbach Ave., Hammond, N. Y.
Price, Edith L., '14 (P. S. and V., Pipe Organ) ..... Lawrenceville, Pa.
Ramsdell, Ida L., M. '91 ..... Corning, N. Y.
Ramsay, Elizabeth M., (P.S.) '05 (Mrs. Washington R. Craig) ..... St. Mary's, Pa.
Reinwald, Josephine, '14, (P.S.) ..... Lloyd, Pa.
Reynolds, Walter Guernsey, M. '91, Musician ..... 3221 N. 29th St., Tacoma, Wash.
Richards, Christine, (P.S.) '05, (P. and V. L.) '06 (Mrs. Reese H. Harris) .... La Plume, Pa.
Robertson, Helen, (P. S.) '12 ..... Tunkhannock, Pa.
Rockwell, Mrs. E. B., (Mildred Lloyd) .....
Rose, Mrs. M. F., (V.) '12 ..... Mansfield, Pa.
Ross, Mildred, (P. S.) '12 ..... Ulster, Pa.
Rowley, Mildred Irene, M. (P.S.) '04 .....
Rumsey, Grace, '94, M. (Mrs. W. S. Wright) ..... 414 Rebecca Ave., Pittsburgh, Pa.
Seamans, Mrs. Chas. S., (Rae Mathews) ..... 735 N. Main Ave., Scranton, Pa.
Sherer, Hannah, M. (L.) '75, (Mrs. Lush) ..... Baldwin, Nassau Co., Long Island, N. Y.
Shipman, Helen, R. N. '10, M. (P.S.) '05, (Mrs. Lewis N. Wilson) ..... Mansfield, Pa.
Shipman, Mrs. J. V., (Bessie Calkins) ..... Charleston, W. Va.
Smith, Cora Bell, E. '89, M. '91, (Mrs. Frank S. Cox) ..... Binghamton, N. Y.
Smith, Melvin E., M. (L) '91 .....
Snyder, Mrs. Paul, (Evelyn Jones) ..... San Jose, Costa Rica
Sprague, Mrs. W. L., Alice A. Everitt) .....
St. Clair, Charles, (L) '16, '17 (P.S.) ..... Port Allegany, Pa.
Stevens, Mrs. Carlton F., (Beartice Elliott) ..... Reno, Nev.
Stevens, Fannie, (P.S.) '09 ..... Chemung Place, Elmira, N. Y.
Stone, Myrtle J., E. '91, M. (L) '91, (Mrs. George Geer) .....
Strong, Phoebe, M. (L) '91, (Mrs. B. F. Hyatt) .....
Sullivan, Mame, (P.S.) '09 ..... Wellsboro, Pa.

Swartwood, Esther R., '17 (P.S.) ..... Factoryville, Pa.
Taylor, May, M. (P.S.) '05 ,(Mrs. F. R. Kendrick) ..... Phoenix, N. Y.
Taylor, Mrs. Charles E., (Anna J Leonard) ..... Granville Centre, Pa.
Tewksbury, Mrs. C. H., (Mildred J. Mallory) ..... Scotts Center, Pa.
Thomas, Jennie E. Ph., B., E. '78, M. (L.) '86, S. '88, (Mrs. Howard Hucking) .... Oberlin, O.
Thrush, Mrs. Charles W (Ethel Gray) ..... Shippensburg, Pa.
Tubbs, Mrs. Warren, (Nellie M. Hoard) ..... 72 Highland Ave., Buffalo, N. Y.
Van Ness, Fedelia, (P.S.) '15 (Mrs. Yale) ..... Binghamton, N. Y.
Van Norman, Mrs. Karl, (Marion Greener) ..... Mansfield, Pa.
Van Wegen, Maidie, Piano '05, (Mrs. George R. Lederer) ..... 23 Sycamore St., Gainesville, Pa.
Viglione, William, (V.) '15 ..... 914 Lackawanna Ave., Scranton, Pa.
Vincent, Rose B., M. (L.) '17 ..... 117 Mathews Ave., Pittsburgh, Pa.
Voorhees, Rose, M. (L.) '73, (Mrs. John Mills) ..... Puyallup, Wash.
Wakeman, Harriett M., '17 (P. S.) ..... 65 Putnam St., Tunkhannock, Pa.
Waldo, Stella, M. '71, Teacher ..... Mansfield, Pa.
Walters, Kate M., M. (L.) '73, (Mrs. I. T. Burleson) ..... Mansfield, Pa.
Warner, Eva Louise, M. '92, (Mrs. W. D. Lombard) ..... Wellsboro, Pa.
Watkins, Floy L., Piano, (Mrs .H. R. Anderson) ..... Wellsboro, Pa.
Watkins, Maud, (Mrs. Price Longstreeet), (P.S.) '09, (V.) '10 ..... 1218 Batting Ave., Wichita, Kan.
Watson, Mrs. W. T. (Grace E. Cruttenden) ..... Deceased
Weaver, Alice E., M. (L.) '73, (Mrs. H. C. Frick) ..... Mainesburg, Pa.
Webster, Clara, M. (V.) '99, (Mrs. J. A. James) ..... 231 W. 21 St, New York City, N. Y.
Wells, Ruth E., (Mrs. H. C. McCormick) ..... Columbia X Roads, Pa.
Westbrook, Eleanora, (P.S.) '13 ..... Troy, Pa.
White, Grace A., '00, (P.S.) '04, (Jose. Preston) ..... Delavan, N. Y.
Whiting, Mildred, '14, (P.S.) .....
Wiggins, May, (P.S.) '09 ..... Wellsboro, Pa.
Wilcox, Dora, M. (L.) '11, (V. and P. S.) '12 ..... Wellsboro, Pa.
Wilcox, Rose, (P.S.) '16 ..... Mansfield, Pa.
Wilson, Dora, '17 (V.) ..... Mansfield, Pa.
Wilson, Mrs. Lewis N., (Helen Shipman) ..... Gaffney, Pa.
Wombaugh, Wynona, '17 (P.S.) ..... Knoxville, Pa.
Wood, Hazel, '17 (L.) ..... Knoxville, Pa.
Wood, Ora E., '17 (P.S.) ..... Mansfield, Pa.
Wright, Mildred E., Pipe Organ '16 (M. S.) '17 (L.) ..... Binghamton, N. Y.
Yale, Mrs. (Fedelia Van Ness) .....

ADVANCED DEGREES.

B. Pd., Bachelor of Pedagogy; M. Pd., Master of Pedagogy.

Allen, Gertrude, '13, B. Pd. '15 ..... Mansfield, Pa.
Baumgartner, Frances, '13, B. Pd. 15, M. Pd. '16 ..... Towanda, Pa.
Beach, Chester C., '09, B. Pd. '15 ..... Canton, Pa.
Penn, Mrs. Marshall, '06, B. Pd. '16 (Eugenia Grover) ..... 421 Edwin St., Williamsport, Pa.
Bohman, Esther, '15, B. Pd. '16 ..... Germania, Pa.
Bolich, Jessie, 11. B. Pd. '16 ..... Ariel, Pa.
Bidwell, Edna, '14, R. Pd. '15 ..... R. D., Mansfield, Pa.
Carlson, C. Allen, '13, B. Pd. '16 ..... Little Marsh, Pa.
Carpenter, Thyrza, '15, B. Pd. '16 ..... Tioga, Pa.
Daggett, Myrtle, H., '12, B. Pd. '15 ..... Scranton, Pa.
Davies, Esther R., '02, B. Pd. '15 ..... 117 S. Sumner Ave., Scranton, Pa.
Dayton, Roland C., '12 B. Pd. '15 ..... Birchardville, Pa.
Dewey, Burr, '15, B. Pd. '16 ..... Towanda, Pa.
Dewey, Teresa, '15, B. Pd. '16 ..... Towanda, Pa.
Dwyer, Mary C., '13, B. Pd. '15 ..... Antrim, Pa.
Emery, Blanche, '15, B. Pd. '16 ..... Picture Rocks, Pa.
English, R. D., '08, B. Pd. '16 ..... Wellsboro, Pa.
Evans, Ruth, '14, B. Pd. '15 ..... Clark's Green, Pa.
Evans, E. A., '94, B. Pd. '15, M. Pd. '16 ..... Parsons, Pa.
Everett, Harry, '13, B. Pd. '16 ..... Jackson, Summit, Pa.
Fitzgerald, Marguerite, '13, B. Pd. '16 ..... Mansfield, Pa.
Frisbie, Ruth, '15, B. Pd. '16 ..... Athens, Pa.
Gardner, Helen, '13, B. Pd. '16 ..... Olyphant, Pa.
Gorton, Ursel B., '12, B. Pd. '15 ..... Mansfield, Pa.
Grigsby, Jessie, '13, B. Pd. '15 .....
Grover, Eugenia, (Mrs. Marshall Benn) ..... 421 Edwin St., Williamsport, Pa.
Haggerty, Sara, '09, B. Pd. '16 ..... Oregon Hill, Pa.
Hardy, F. N., '11, B. Pd. '14 ..... Hop Bottom, Pa.
Henry, Mina, '13 B. Pd. '15, (Mrs. William B. Wales) ..... Jackson Summit, Pa.
Heyman, Doris E., '14, B. Pd. '15 ..... Galeton, Pa.
Hunt, Mary, '13, B. Pd. '15 M. Pd. '16 ..... Great Bend, Pa.
Burd, Christine, '14, B. Pd. '16 ..... Genesee, Pa.
Kinsley, Edward P., 12, B. Pd. '15, M. Pd. '16 ..... Ogdensburg, Pa.
Kelly, Edna, '13, B. Pd. '15 .....
Loefler, Belle, '12, B. Pd. '14 ..... Mansfield, Pa.
Lent, Phillip J., '99, B. N. '07, B. Pd. '07 ..... Elkland, Pa.
La France, Ella B., '99, '15, B. Pd. '15 ..... Lawrenceville, Pa.
Lechner, F. C. '98, B. Pd. '15 ..... Tioga, Pa.
Lowe, Wayne, '15. B. Pd. '16 ..... Mansfield, Pa.
Lyke, Musietta, '12, B. Pd. '16 ..... Towanda, Pa.

Munro, Nellie F., B. Pd. '15 ..... Binghamton, N. Y.
McCarthy, F. A., '93, B. Pd. '15, M. Pd. '16 ..... Miners Mills, Pa.
Norman, George H., '12, B. Pd. '15 ..... Arnot, Pa.
Olmstead, Nina, '09, B. Pd. '16 ..... Coudersport, Pa.
Patrick, Mrs. Roy, (Inon Webster) ..... R. D., Mansfield, Pa.
Peterson, Rudolph, R. N. '08, B. Pd. '12 ..... Ralston, Pa.
Retan, Geo. Austin, '03, P .Pd., M. Pd. '14 ..... Mt. Alto, Pa.
Reagan, Kathryn E., B. Pd. '14, M. Pd. '15 ..... Geneseo, N. Y.
Rail, David W., B. Pd. '15 ..... Huntington Ave. and Ruggles St., Boston, Mass.
Rail, Jane C., B. Pd. '15 ..... Huntington Ave. and Ruggles St., Boston, Mass.
Robbins, Mabel, 14, B. Pd. '15 M. Pd. '16 ..... Malnesburg, Pa.
Rockwell, B. A., '08, B. Pd. '16 ..... Towanda Pa.
Rockwell, Leon H., '12, B. Pd. '15 ..... Nichols, N. Y.
Rumsey, Rebecca, '11, B. Pd. '14 ..... Mansfield, Pa.
Sampson, Ruth, '11, B. Pd. '16 ..... Starrucca, Pa.
Sheffel, Frank, '12, B. Pd. '14, M. Pd. '15 ..... Lanesboro, Pa.
Spry, Leslie C., '13, B. Pd. '14 M. Pd. '15 ..... Honesdale Pa.
Stearns, Beth, '15, B. Pd. '15 ..... Kingsley, Pa.
Tewksbury, C. H., '12, B. Pd. '15, M. Pd. '16 ..... Scotts Centre, Pa.
Vail, Carryl, '15, B. Pd. '16 ..... Honesdale Pa.
Vail, Marion E., '14, B. Pd. '15 ..... New Milford, Pa.
Van Horn, Maynard L., B. Pd. '15 ..... Thompson, Pa.
Wales, Mrs. William B., (Nina Henry) ..... Jackson Summit, Pa.
Ward, C. C., '16, B. Pd. '16 ..... Port Allegany, Pa.
Webster, Imon A., '13, B. Pd. '15, (Mrs. Roy Patrick) ..... R. D. Mansfield, Pa.
Webster, Myron E., '13 B. Pd. '15 ..... Ruttan I, Pa.
Webster, Ruth, '15, B. Pd. '16 ..... Wellsboro, Pa.

GRADUATES IN THE REGULAR NORMAL COURSE.

Abott, Mrs. Lee, (Lucy B. Marvin) ..... Elmira, N. Y.
Abernathy, Mrs. Robert, (Arta Fulkerson) ..... Crooked Creek, Pa.
Abrams, Blanch, '08, (Mrs. Fred Sunderlin) ..... Sunderlinville, Pa.
Abrams, Mary, '15 ..... Tioga, Pa.
Abrams, Mattie A., '01, (Mrs. Edward Hillman) ..... Tioga, Pa.
Absom, Olive L., '09, (Mrs. R. L. Pierce) ..... 222 Hawley St., Rochester, N. Y.
Ace, Julia, '13 ..... New Milford, Pa.
Acker, Virgil D., '00, Lawyer ..... Deceased
Ackerly, Edith, '13 ..... Clarks Summit, Pa.
Ackley, Ruth, '13 ..... Westfield, Pa.
Askley, Wallace, '13 ..... Sabinsville, Pa.
Adams, Agnes, '16 ..... Nelson, Pa.
Adams, Anna C., '94 (Mrs. Henry W. Jeffers) ..... Plainsboro, N. J.
Adams, Mrs. Charles P., (Agnes Dalburg) ..... Montoursville, Pa.
Adams, Edna Lou, '93, (Mrs. J. E. Williamson) ..... Mansfield, Pa.
Adams, Edna Willis, '89, (Mrs. Lloyd G. Bullard) ..... Louisa St., Williamsport, Pa.
Adams, Emma, '79, (Mrs. W. F. Lane) ..... Genesee, Pa.
Adams, Francis Raymond, '02 ..... Watsontown, Pa.
Adams, Harold, '16 ..... Lee Park, Scranton, Pa.
Adams, James, S. '84, C. P. '96 ..... Deceased
Adams, Jennie Estelle, '90, (Mrs. G. S. Alexander) ..... 96 Hanover, Wilkes-Barre, Pa.
Adams, Leda, '15 ..... Kingsley, Pa.
Adams, Ora Ruth, '99, (Mrs. A. G. Brown) ..... 407 New Rochelle, Pittsburgh, Pa.
Adams, William, '02, R. N. '03, Clerk ..... Dagus Mines, Pa.
Adamy, Georgia, '09 ..... Middlebury Center, Pa.
Adamy, Laura, '12, R. F. D. ..... Wellsboro, Pa.
Ainey, Dora J., '01 .....
Albert, Lester, '16 ..... Bodines, Pa.
Albert, William Lean, '98, Lawyer ..... Benden, Mich.
Albert, Mrs. William L., (Julia Maria Close) ..... Benden, Mich.
Alden, Mrs. F. N., (Bertha Warters) ..... Mansfield, Pa.
Aldon, Lizzie J., '96, (Mrs. T. L. Vanaman) ..... 9 Sturges St., Binghamton, N. Y.
Alderson, Mary J., '68, (Mrs. Mary Atherton) ..... 20 Parker Ave., Lexington, Mass.
Aldrich, E. M., '94, R. N. '96, Teacher ..... Alford, Pa.
Alexander, Mrs. G. S., '09, (Jennie Adams) ..... 96 Hanover, Wilkes-Barre, Pa.
Alexander, Myrtle V., '97, (Mrs. Fred Reynolds) .....
Alford, Bessie B., '02 (Mrs. John S. Stevens) ..... Blossburg, Pa.
Alger, Mabel M. R. N. '07, (Mrs. Lemuel Kentner) .....
Alleman, Mrs. George, (Effie P. Reynolds) ..... Cokeville, Wyoming
Allen, Anna L., '90, deceased .....
Allen, Estella G., '96, (Mrs. M. J. Noble) ..... Forest City, Pa.
Allen, Florence M., '14 ..... Elkland, Pa.
Allen, Fred M., '75, Business College .....
Allen, Fredarica, 88, (Mrs. Geo. A. Clark) ..... Mansfield, Pa.
Allen, Gertrude, '13 ..... Mansfield, Pa.
Allen, Leigh, '15 ..... Mansfield, Pa.
Allen, Melvin L., '68, deceased .....
Allen, Nell B., '96, Teacher at Colfax, Wash. ..... Ulster, Pa.
Allen, Mrs. Robert, (Edith G. Bennington) ..... 721 Market St., Williamsport, Pa.
Allen, Thomas Anthony, '99, Teacher ..... Willawana, Pa.

Allen, Wilton W., '89, Bank Cashier ..... Mansfield, Pa.
Allen, Mrs. Wilton W., (Myra Baldwin) ..... Mansfield, Pa.
Allison, Pearl C., '17 ..... Clermont, Pa.
Alyea, Arthur E., '80 ..... 416 W. 7th St., Hastings, Neb.
Alwarth, H. S., '89, Lawyer ..... Scranton, Pa.
Amerman, Alonzo, M. D., '72, died 1886 .....
Amerman, Chas. Verll, '90, Lawyer ..... Danville, Pa.
Amerman, Ella, '82, died 1890 .....
Amerman, E. C., '95, Attorney ..... 505-9 Connell Bldg., Scranton, Pa.
Ames, Herbert T., LL. B., '67, Lawyer ..... Williamsport, Pa.
Ames, Lizzie B., '66 ..... Deceased
Ames, Truman, '71, Lawyer and Ranchman ..... Miles City, Mont.
Ames, Walter W., LL. D., '68 ..... Deceased
Anderson, Bertha, '15 ..... 1603 Church St., Scranton, Pa.
Anderson, Mrs. Geo., (Helen L. Hurlbut) ..... 117 Putnam St., Scranton, Pa.
Anderson, Mary, '17 ..... 117 Putnam Ave., Scranton, Pa.
Andrews, Mrs. Fred, (Madeline Gillett) ..... Andrews Settlement, Pa.
Andrews, Geo. W., '89 ..... Prompton, Pa.
Andrews, Julia, '02, (Mrs. John H. Eick) ..... Fayette City, Pa.
Andrus, Mrs. Albert, (Lulu E. Rawson) ..... 195 Cayuta St., Sayre, Pa.
Andrus, Mrs. Roy S., (Mary Gray), '08, deceased .....
Angle, Harry S., '92, Post Master ..... Milford, Pa.
Ansley, Carrie, '82, (Mrs. Cortwright) ..... Galeton, Pa.
Argetsinger, C. L., '97, Electrician ..... 511 W. First St., Elmira, N. Y.
Argetsinger, Mrs. C. L., (Lena R. Lewis) ..... 511 W. First St., Elmira, N. Y.
Argetsinger, George F., '96 ..... 25 N. Washington St., Rochester, N. Y.
Argetsinger, Kathryn A., deceased .....
Argetsinger, Leon John, '98 ..... 308 Court Exchange Building, Bridgeport, Conn.
Argetsinger, Minnie, '01, Teacher ..... 41 Livingston Ave., Yonkers, N. Y.
Armington, Mrs. W. B., (Marion May Klock) ..... Sidney, O.
Armstrong, Agnes, '94, (Mrs. J. C. Whittaker) ..... 1667 Laurel, N. W., Washington, D. C.
Arrowsmith, Anna Mae, '90 .....
Arrowsmith, Jennie, '94, Teacher ..... Blossburg, Pa.
Arrowsmith, Mary E., '09 ..... Blossburg, Pa.
Ashcraft, Mrs. E. A. (Anna L. Jones) ..... Deceased
Ashley, Addison Berne, '93, Teacher ..... R. F. D., Morris, Pa.
Ashley, Florence L., '93, A. '95, (Mrs. Kennedy Robey) ..... Fort Worth, Texas
Ashley, Mrs. Franklin, (Blanche Lewis) ..... 134 Gorsline St., Rochester, N. Y.
Ashley, R. F. ..... 134 Gorsline St., Rochester, N. Y.
Ashley, Will Welch, '94 ..... Deceased
Ashton, Mrs. Chas. H., (Cora Phillips) ..... Lawrenceville, Pa.
Atherton, Mrs. (May Ada) ..... 20 Parker St., Lexington, Mass.
Atkinson, Mrs. DeForest, (Marietta Rarick) ..... Coneville, Pa.
Atwood, Elizabeth, '88, (Mrs. C. A. Pratt) ..... Herrickville, Pa.
Atwood, Mrs. G. S., (Dora Moody) ..... 45 South Allen St., Albany, N. Y.
Atwood, Leon M., '98 .....
Auld, James, '17 ..... Arnot, Pa.
Austin, Mrs. A. L., (Elizabeth Rose), '06 ..... 217 S. Spring St., Greensboro, N. C.
Austin, LeRoy George, '94 ..... Ogdensburg, Pa.
Austin, Mrs. W. P., (Lelia Mae Barton) ..... 126 E. 238th St., Woodlawn, New York, N. Y.
Avery, Mrs. A. H., (Gentile E. Farrer) ..... Mansfield, Pa.
Axford, Gladys, '14, (Mrs. Wm. Lindsey) ..... Scranton, Pa.
Axford, Margaret, '16 ..... 801 Electric St., Scranton, Pa.
Ayer, James, Jr., '01, Merchant ..... Parsons, Pa.
Ayers, Mrs. Cafey, (Nana Shepard ..... Mansfield, Pa.
Ayers, Mrs. G. W., (Mary Mitchell) ..... Gillett, Pa.
Ayers, Kathryn, '16 ..... Rendham, Pa.
Ayers, Lottie Elizabeth, '00 ..... Gillett, Pa.
Babcock, L. W., '79, Superintendent of School ..... Ukiah, Cal.
Bachman, Leo, '13 ..... 248 Achulle Ave., Buffalo, N. Y.
Bacon, Dana Seaver, '99, Farmer ..... Wellsboro, Pa.
Bacon, Mrs. Dana, (Helene River Clayson) ..... Wellsboro, Pa.
Bailey, Florence, '17 ..... 116 Herrick St., Athens, Pa.
Bailey, Ada C., '95, (Mrs. D. D. Keir) ..... R. F. D. 63, Troy, Pa.
Bailey, Ada L., 69, (Mrs. L. Dounaux), deceased .....
Bailey, B. Mart, '99, Major, U. S. A. ..... Atlanta, Ga.
Bailey, Mrs. Boyd, (Frances M. Hulslander) ..... Shelly, Pa.
Bailey, Carrie A., '72, (Mrs. Benj. C. Wheeler), deceased .....
Bailey, Catherine, '10, (Mrs. John E. Michael) ..... 1622 North St., Chester, Pa.
Bailey, Ella May, '90, Teacher ..... 166 Fair St., Patterson, N. J.
Bailey, Ella, '86, (Mrs. Frank Beach) ..... 1105 Davis St., Endira, N. Y.
Bailey, Florence Evalsie, '94, (Mrs. Wm. M. Smith) ..... R. D. 2, Hemet, Col.
Bailey, Frank H., '83, Civil Engineer ..... Hamilton, Mont.
Bailey, Mrs. Frank, (Myrtle L. Wellver) ..... Hamilton, Mont.
Bailey, Francis A., '14 ..... Mansfield, Pa.
Bailey, Gerdon E., '17 ..... Elkland, Pa.
Bailey, John Francis, '01 ..... Roulette, Pa.
Bailey, John A., '13 ..... Towanda, Pa.
Bailey, Josephine, '88 (Mrs. Bryon Grenolds) ..... 832 Glenwood Ave., Buffalo, N. Y.
Bailey, Leo., '13 ..... Mansfield, Pa.
Bailey, Lucy B., '88, (Mrs. Frank A. Rockwell) ..... Wellsboro, Pa.
Bailey, Mrs. L. L., (Lizzie C. Hill), deceased .....
Bailey, M. Edith, '01, (Mrs. Frank Pagan) ..... Wellsboro, Pa.
Bailey, Ransom W., '77, Merchant ..... **Wellsboro, Pa.**

A CORNER IN A STUDENT'S ROOM

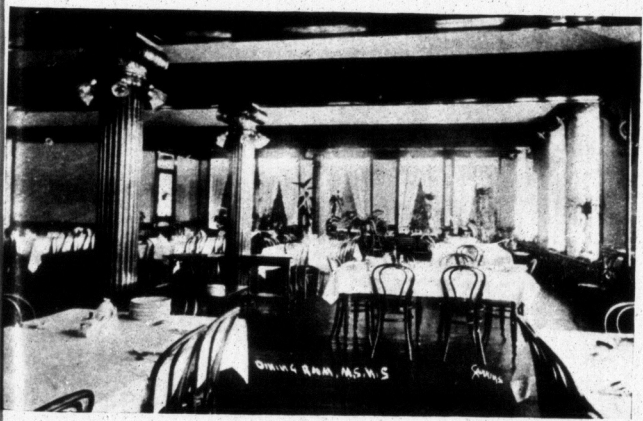

THE DINING ROOM

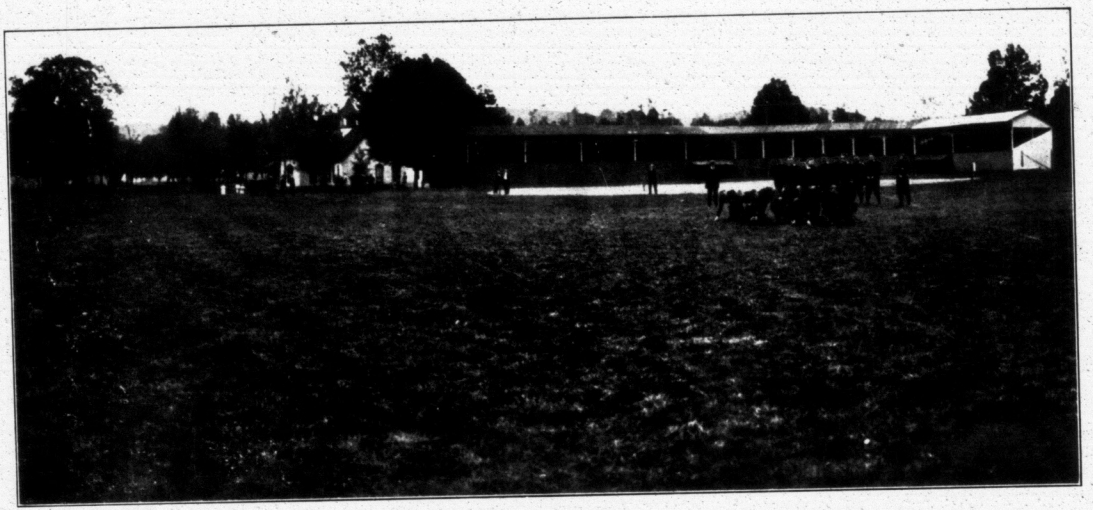

ATHLETIC FIELD

Bailey, Sadie V., '92, (Mrs. John L. Robinson) ..... 117 W. 95th St., New York City, N. Y.
Bailey, Stanley, '13 ..... Mansfield, Pa.
Bailey, Stuart, '12 ..... Mansfield, Pa.
Bailey, Mrs. W. D., (Josephine Doane) ..... Mansfield, Pa.
Baird, Elizabeth, '17 ..... 519 Carey St., Wilkes-Barre, Pa.
Baity, Earl C., '05, Teacher ..... Street, Md.
Baker, Albert H., M. D., '77, deceased .....
Baker, Arling Raymond, '99, Merchant ..... Andover, N. Y.
Baker, Bert W., '73, Farmer ..... Townley, Mich.
Baker, Edward, '16 ..... Coudersport, Pa.
Baker, Ella V., '08, (Mrs. S. H. Bass) ..... Woodhull, N. Y.
Baker, Frank S., '00, Telegraph Operator ..... Clark's Forks, Idaho
Baker, Mrs. Frank, (Grace Reynolds) ..... Coudersport, Pa.
Baker, Mrs. Geo. R., (Mildred Bennett) ..... East Bethany, N. Y.
Baker, Rose, '96, (Mrs. John Vincent) ..... 28 President St., New Rochelle, N. Y.
Baker, Mrs. Wm. F., (Bertha M. Presho) ..... Gold, Pa.
Balch, Mrs. E. P., (Permelia Buttles) ..... Deceased
Baldwin, Bessie R., '90, Teacher ..... 3823 Wall St., Los Angeles, Cal.
Baldwin, Mrs. Burton M., (Anna M. Dayton) ..... Rochester, N. Y.
Baldwin, Charles T., M. D., '80 ..... Derby, Conn.
Baldwin, Charles T., '90, Agent School Supplies ..... Mansfield, Pa.
Baldwin, Daniel W., '77, deceased .....
Baldwin, Ella May, '97, Teacher ..... Creston, Wash.
Baldwin, Genestele, '88, (Mrs. Howard P. Shunk) ..... Harbor Creek, Pa.
Baldwin, Henry L., '71, deceased .....
Baldwin, Hazel, '13 ..... Wellsburg, N. Y.
Baldwin, Kate W., M. D., '75 ..... 117 Spruce St., Philadelphia, Pa.
Baldwin, Marguerite Kowena, '02 ..... Tioga, Pa.
Baldwin, Martha A., '78, (Mrs. W. S. McKinney), deceased .....
Baldwin, Mary E., M. D., '67 ..... Lawrenceville, Pa.
Baldwin, Mary S., '87 (Mrs. Edgar E. McKinney), deceased .....
Baldwin, Myra, '88, (Mrs. Wilton W. Allen) ..... Mansfield, Pa.
Baldwin, Wm. W., M. D., '71, deceased .....
Ball, Jennie, '06, Teacher ..... Montrose, Pa.
Ball, Sara E., '85, (Mrs. Andrew B. Dunsmore) ..... Wellsboro, Pa.
Ballard, Mrs. E., (Augusta Ellen Doane) ..... R. D., Troy, Pa.
Ballard, Fred W., '99 ..... Farmington, Minn.
Ballard, Ruby, '16 ..... Troy, Pa.
Ballentine, Mrs. J. G., (Clarine Jones) ..... Wellsburg, N. Y.
Barber, Mrs. Archer Hammond, (Bessie Coyle) ..... North Adams, Mass.
Barber, Mrs. Jennie, (Jennie Rice) ..... 111 Ellsworth Ave., Mechanicsville, N. Y.
Barbour, Mrs. W. C., (Florence M. Stafford) .....
Bard, Anna L., '06, (Mrs. Walter W. Webb) ..... 322 Hudson Ave, Weehawken, N. J.
Barden, Genevieve R., '09 ..... Mansfield, Pa.
Barden, Mrs. Geo., (Lottie Randall) ..... Mansfield, Pa.
Barden, Kate, '84, (Mrs. A. W. Stevenson) ..... Canandaigua, N. Y.
Bardwell, Geo., '02, Farmer ..... Columbia X Roads, Pa.
Barker, J. Walter Stanley, M. D., '08 ..... Othello, Wash.
Barentzen, Mrs. Carl, (Margaret B. Keeler), deceased .....
Barhight, Mrs. Henry, (Mary H. Dennis) ..... Deceased
Barnard, Nettie E., '91, (Mrs. E. B. Handrick) ..... Hallstead, Pa.
Barnes, Mrs. Arthur, (Gertrude Phillipi) ..... Herrick Center, Pa.
Barnes, Mrs. Edward J., (Gertrude Anna Pickering) ..... 403 Bridge St., Towanda, Pa.
Barnes, Esther, '13, ... R. D. 38, Wyalusing, Pa.
Barnes, Mrs. Eugene T., (Nona Moody) ..... Canton, Pa.
Barnes, Fannie, '83, (Mrs. J. A. Dewey) ..... Wilkes-Barre, Pa.
Barnes, George H., '88, deceased .....
Barnes, Grace, '10, (Mrs. Arthur L. Burlington) ..... R. D. 2, Rummerfield, Pa.
Barnes, Mrs. Geo., (Alice T. Weed), deceased .....
Barnes, Isabel, '12 ..... Mansfield, Pa.
Barnes, Jennie Editha, '01, (Mrs. Walter Mooney), deceased .....
Barnes, Mrs. Joseph C., (Lucy J. Whipple), deceased .....
Barnes, Louise M., '95, (Mrs. Charles R. La Bella) ..... 1102 Grand View, Scranton, Pa.
Barnes, Mabel A., R. N., '07 ..... Mansfield, Pa.
Barnes, Mildred, '06, Teacher ..... Starrucca, Pa.
Barnes, Orange N., '91 ..... 378-388 Wabash Ave., Chicago, Ill.
Barnes, Mrs. Orange P., (Mae E. Wright) ..... 378-388 Wabash Ave., Chicago, Ill.
Barnes, Mrs. Wm., (Emma Ribble) .....
Barney, Delwin C., '76, Lumberman ..... Whitesville, N. Y.
Barney, Mary, '10 ..... Whitesville, N. Y.
Barnhart, Austin E., '88 ..... Pine City, N. Y.
Barrett, Anna Louise, '90, (Mrs. Jas. McKinney) ..... 715 Jefferson Ave., Scranton, Pa.
Barrett, Etta, '92, (Mrs. Henry Friends) ..... Lawrenceville, Pa.
Barrett, Mrs. Geo. H., (Ethel H. Steele) ..... 325 Prescott Ave., Scranton, Pa.
Barrett, Henry C., '71, deceased .....
Barrett, Henry Diamond, '93, Bookkeeper ..... 1520 Snyder Ave., Philadelphia, Pa.
Barrett, Homer N., '92, Cashier ..... Peckville, Pa.
Barrow, Merton L., '88, deceased .....
Bartholomew, Mrs. H. H., (Mary J. Grinnell) ..... Wellsboro, Pa.
Bartlett, Mrs. Charles, (Belva L. Robbins) ..... Mansfield, Pa.
Bartlett, Samuel H., '85, State Missionary ..... McConnellsville, Ohio
Bartlett, Mrs. Samuel H., (Libbie E. Wood) ..... McConnellsville, Ohio
Bartlett, Valeda M., '02, (Mrs. E. A. Fick) ..... Mansfield, Pa.
Bartlette, Kathryn M., '02, (Mrs. Earl A. Manwaren) ..... Crosby, Pa.

Barton, Emma Belle, '00, M. (P.S.) '05, A. (P.S.) '05, (Mrs. A. B. B. Murdock) ..... New York City, N. Y.
Barton, Ina Dilliston, '96, (Mrs. Fordyce) ..... St. Thomas, Can.
Barton, John Mac, '54, (Mrs. W. P. Austin) ..... 126 E. 238th St., Woodlawn, New York
Bass, Mrs. S. H., (Ella V. Baker) ..... Woodhull, N. Y.
Bastian, Grace, '01, (Mrs. Dayton A. Smith) ..... 1005 Main St., Punxsutawney, Pa.
Bates, Mrs. Julius, (Eliza J. Shaw) ..... Deceased
Bates, Louise, B. N. '04, (Mrs. Budd Albert Clark) ..... Mansfield, Pa.
Bates, Mary, '97, (Mrs. Jerome Gilbert) ..... Elkland, Pa.
Bates, Mrs. W. A., (Helen P. Leach) ..... Mansfield, Pa.
Battle, Agnes V., '88, Teacher ..... 36 S. Main St., Pittston, Pa.
Battle, Teresa C., '89, M. '89, Teacher ..... 26 Main St., Pittston, Pa.
Bauman, Eva, '17 ..... Arnot, Pa.
Bauman, Frieda, '06, Teacher ..... 502 People's Bank Bldg., Scranton, Pa.
Bauman, Minnie, '15 ..... Arnot, Pa.
Baumgarten, Frances, '13 ..... Towanda, Pa.
Baxter, Clare M., '02, Teacher ..... Nelson, Pa.
Baxter, Mrs. Maxwell, (Maude Clark) ..... 1909 W. Congress St., Chicago, Ill.
Baxter, Maxwell, '12 ..... 1909 W. Congress St., Chicago, Ill.
Baxter, Myron, '16 ..... Granville Summit, Pa.
Baxter, Mrs. Myron, (Dorothy Gilliland) ..... Granville Summit, Pa.
Baynes, Ada A., '85, (Mrs. J. C. Rexford) ..... Mansfield, Pa.
Baynes, Agnes M., '89, (Mrs. T. E. O'Dell) ..... Mansfield, Pa.
Baynes, Cora Estella, '90, (Mrs. Fred Davis) ..... Mansfield, Pa.
Baynes, M. Ella, '91 ..... Mansfield, Pa.
Beach, Charles A., M. D., '76 ..... Roy, Wash.
Beach, Mrs. Dr. Charles A., (R. Belle Smith), deceased .....
Beach, Chester, '09 ..... Canton, Pa.
Beach, Coly J., '88, Agent and Farmer ..... Mansfield, Pa.
Beach, Mrs. Coly J., '88, (Frances L. Rockwell) ..... Mansfield, Pa.
Beach, Ellsworth B., '96 ..... Towanda, Pa.
Beach, Mrs. Earl (Mattie J. Sherwood) ..... Portland, Ore.
Beach, Mrs. Frank, (Eula Bailey) ..... 1105 Davis St., Elmira, N. Y.
Beach, George D., '88, Farmer and Minister ..... Apalachin, N. Y.
Beach, Horace H., '17 ..... Mansfield, Pa.
Beach, John Wesley, '93, Bookkeeper ..... Gerald Ave., Highland Park, Mich.
Beach, Joseph H., '76, Insurance ..... Elmira, N. Y.
Beach, Mabel E., '05, (Mrs. Walter Newton), died April 1, 1909 .....
Beach, Newton M., '91, Farmer ..... Mansfield, Pa.
Beach, Mrs. Newton M., (Carrie M. Carley) ..... Mansfield, Pa.
Beale, George W., L. L. B., '87 ..... Died at Scranton, Pa.
Beamish, Mary Frances, '92, Teacher ..... 1820 S. Alden St., Philadelphia, Pa.
Beamish, Nellie R., '90 ..... Deceased March 6, 1908
Beardslee, Emma R., '79, (Mrs. Charles I. Beardsley) ..... East Smithfield, Pa.
Beardslee, Mrs. Henry C., (Carolyn McConnell) ..... Columbia X Roads, Pa.
Beardsley, Mrs. Charles, (Emma R. Beardslee) ..... East Smithfield, Pa.
Beardsley, Mrs. Geo. G., (Alice E. Tears), deceased .....
Beardsley, Phebe E., '78, (Mrs. Jas. H. Reading) ..... Ridgway, Pa.
Beardsley, Mrs. Ray (Carrie Agnes Sinnell) ..... Binghamton, N. Y.
Beardsley, Seeley J., '74 .....
Beavan, Laura, '09, (Mrs. H. N. Benson) ..... 515 Church St., Susquehanna, Pa.
Beavers, Mrs. Frank, (Gertrude Williams) ..... Moravia, N. Y.
Bedell, Sarah Marion, '98, Teacher ..... Mansfield, Pa.
Bedenk, Frank, '13 ..... 711 Vone Street, Williamsport, Pa.
Bedenk, Vada ..... Sayre, Pa.
Beebe, M. Emily, '02, (Mrs. George Roberts) ..... 219 W. Market St., Scranton, Pa.
Bell, Nellie L., '94, (Mrs. Pete Cummings) ..... West Palm Beach, Fla.
Bellows, Mrs. A. F., (Flora I. Spencer) ..... Towanda, Pa.
Bender, Mrs. Charles, (Florence Lilley) .....
Benedict, Ellis S., '98, deceased ..... 421 Edwin St., Williamsport, Pa.
Benn, Mrs. Marshall, (Eugenia Grover) ..... 34 Clifford St., Buffalo, N. Y.
Bennett, James S., '01, B. '02, R. R. Clerk ..... East Bethany, N. Y.
Bennett, Mildred C., '14, (Mrs. Geo. R. Baker) ..... Chapinville, Conn.
Benning, Mrs. W., (Ida May Tingley) ..... 721 Market St., Williamsport, Pa.
Bennington, Edith G., '97, (Mrs. Robert Allen) ..... Skinners Eddy, Pa.
Benscoter, Mrs. Wm., (Etta Crawford) ..... Snedekers, Pa.
Benson, Bertha M., '05, Teacher, (Mrs. Lewis H. Brown) ..... N. Mehoopany, Pa.
Benson, Edison Andrew, '93, Pastor Baptist Church ..... 515 Church St, Susquehanna, Pa.
Benson, Mrs. H. N., (Laura Beavan) ..... Mansfield, Pa.
Benson, Mrs. Manley, (Susie Van Ness) ..... Lock Haven, Pa.
Benson, Nelson Peter, '95, S. N. S. ..... 7000 D. S. Morgan Bldg., Buffalo, N. Y.
Benton, Jessie R., Lawyer .....
Benton, Sarah E., '91 ..... Wellsboro, Pa.
Bernauer, Bessie '11 (Mrs. Vern Steele) ..... Wellsboro, Pa.
Bernauer, Marion, '15, (Mrs. John Halberill) ..... Lawrenceville, Pa.
Bernauer, Morris John, '92, Printer ..... Clarion, Pa.
Berry, Erma, '06, (Mrs. A. P. Reese) ..... Troy, Pa.
Berry, Grace, E., '89, (Mrs. Allen A. Doane) ..... Tioga, Pa.
Berry, Louise, '12 ..... Westfield, Pa.
Bertch, Emma, '17 ..... Baker City, Ore.
Bettis, Mrs. Robert, (Estella Voorhees) ..... Leroy, Pa.
Bevan, Daniel L., B. N. '03 .....
Bevens, Mrs. E. L., (Elnora Long), deceased .....
Beverson, Lizzie Z., '82, (Mrs. J. M. Mills) .....

Reverson, William L., '02 ..... 17 S. 3rd St., Philadelphia, Pa.
Bidwell, Edna M., '14 ..... Ariel, Pa.
Bielawski, Anna, '02. (Mrs. Lewis Stone) ..... Roulette, Pa.
Bishop, Mrs. W. G., (Hazel Smith) ..... 29 Grant Ave., Endicott, N. Y.
Blierly, Mrs. W. R., Florence H. Bozard) ..... Died 1873
Biler, Anna, '16 ..... Camptown, Pa.
Biles, Howard, '10 ..... Ulster, Pa.
Billings, Carrie V., '88. (Mrs. C. M. Thomas) ..... Corning, N. Y.
Billings, Edwin, '68, Merchant ..... Corning, N. Y.
Bingham, Mrs. E. A., (Augusta A. Rogers) ..... Van Etten, N. Y.
Birchard, Mrs. Fred, (Urania L. Dayton) ..... Birchardville, Pa.
Bird, Albert A., A. M., '77, Clergyman ..... Waterford, Pa.
Bird, Orpheus B., M. D., '66, ... Died June 3, 1907, at Santa Barbara, Cal.
Bixby, Bert John, M. D. '93 ..... 37 Bidwell Parkway Buffalo, N. Y.
Bixby, Mrs. Bert John, (Elizabeth R. Morgan) ..... 37 Bidwell Parkway, Buffalo, N. Y.
Bixby, Clara E., '54 (Mrs. T. L. Wilkins) ..... 1145 W. 26th St., Erie, Pa.
Bixby, Mrs. P. E., (Nellie J. Haight), deceased ..... Wyalusing, Pa.
Black, Mrs. Benjamin, (Clara A. Stevens) ..... Detroit, Mich.
Black, Cora V., '14, (Mrs. Herbert Goodman) ..... Partridge St., Elmira, N. Y.
Black, Mrs. D. M., (Sarah O. Hodges) ..... Liverpool, N. Y.
Black, Edith J., '16, (Mrs. Frank Worden) ..... R. F. D., Wellsboro, Pa.
Black, Edna, '12 ..... Blossburg, Pa.
Black, Nellie M., '97, Teacher ..... Canton, Pa.
Black, Mrs. J. G. (Lida Homet) ..... Wyalusing, Pa.
Blackburn, Harry, '81, Lawyer ..... 918-20 National Realty Bldg. Tacoma, Wash
Blackwell, Frances, 17 ..... Mansfield, Pa.
Blackwell, Helen, '12 ..... Mansfield, Pa.
Blair, Mrs. Abel (Daisy York) ..... Elmira, N. Y.
Blair, Agnes C., '00, (Mrs. Charles Pace) ..... Connellsville, Pa.
Blair, Elizabeth C., '94 ..... Detroit, Mich.
Blair, Frances F., '16 ..... R. D., Mansfield, Pa.
Blair, Isabel H., '81, Lawyer ..... 918-20 National Realty Bldg. Tacoma, Wash
Blair, Mrs. James A., (Grace E. Morley) ..... 157 Elizabeth Ave., Newark, N. J.
Blair, Leila Blanch, R. N., '08 ..... Hallstead, Pa.
Blake, Marie K., '14 ..... Blossburg, Pa.
Blakeley, Evelyn Harper, '82, (Mrs. John Caldwell) ..... Athens, Pa.
Blakeley, Georgia L., '96, (Mrs. Ed. C. Petrie) ..... Cooperstown, N. Y.
Blakesley, Mary N., '77, (Mrs. Herman Griswold ..... Westfield, N. J.
Blakesley, Nellie Maud, (Mrs. Andrew Sawtelle) ..... Athens, Pa.
Blandin, Mrs. Edson H., (Ethel M. Knapp) ..... Electric Ave., Scranton, Pa.
Blanchard, Mrs. Arthur P., (Jennie L. Brown) ..... Little Falls, Minn.
Blanchard, Mrs. Charles, (Emily Seely) ..... Pittsfield, Mass.
Blanchard, Chas. R., '99 ..... R. F. D., Tioga, Pa.
Blanchard, Mrs. Chester, (Nellie M. Rockwell) ..... Tioga, Pa.
Bliss, Mrs. W. L., (Alma M. Merrick), deceased ..... Elmira, N. Y.
Blood, Ruth E., '05 ..... 113 W. Hudson St., Elmira, N. Y.
Blumister, Mrs. Peter S., (Marie A. Traynor ..... D. No. 4, Smethport, Pa
Bly, Daniel, '10 ..... Mount Morrell, Pa.
Bly, Donna, '10 ..... Millerton, Pa.
Bly, Frank, R. N. '07 ..... Millerton, Pa.
Bly, Margaret Ione, R. N. '07, (Mrs. Chester Swit) ..... R. D. No. 1, Coudersport, Pa
Bodine, Mattie Durell, '98, (d. N.) '03 ..... 318 N. Seventh Ave., Mt. Vernon, N. Y.
Bodler, Anna, '85, S. '92 ..... Central Ave., at Halsey St., Newark, N. J.
Bodler, John Wm. Walton, '90, S. '93, Teacher ..... 520 W. 134th St., New York City, N. Y.
Bodler, Sophia L., '96, Teacher ..... Germania Pa.
Bodler, Vinnette, '02 ..... Germania, Pa.
Bodler, Wilhelmina, '00 ..... Germania, Pa.
Bohman, Esther, '15 ..... Arnot, Pa.
Boland, Alice, '09 ..... Carbondale, Pa.
Boland, Edith R., '11 ..... Carbondale, Pa.
Boland, A. F., '97, (Mrs. P. F. Hughes) ..... 89 Wash. S., Carbondale, Pa.
Boland, Mrs. Jas., (Anna C. O'Neil) ..... 258 E. Northampton, Wilkes-Barre, Pa.
Boland, Thos. B., '05, Medical Student University Chicago ..... 256 Dundaff St., Carbondale, Pa.
Bolich, Jesse E., '11 ..... Germania, Pa.
Bolles, Anna M., '71, (Mrs. Wm. N. Judson) ..... R. F. D. 2, Meshoppen, Pa.
Bolles, Mrs. Geo. W., (Loceeta Lyon) ..... R. F. D. 2, Meshoppen, Pa.
Bolles, Jessie E., '79, (Mrs. E. A. Warner) ..... Montrose, Pa.
Bolton, Blanche, '93 ..... Deceased
Bond, Nora Imogene, '21, Instructor International Correspondence School ..... Scranton, Pa.
Bond, Sadie E., '86, (Mrs. Lyle L. Harris ..... Deceased
Borden, May, '09 ..... 252 Windsor St., Arlington, N. J.
Borden, Mattie, '93, (Mrs. C. H. Gross) ..... R. F. D. 1, Galeton, Pa.
Borden, Mrs. R. W., (Eva M. Sperry) ..... Mansfield, Pa.
Borden, Susie Elizabeth, R. N. '08 ..... Troy, Pa.
Borg, Mrs. August (Judith S. Madge) ..... Mansfield, Pa.
Borrington, Mrs. Sydney (Nellie Hillis, '97 ..... Modesto, Cal.
Borst, Flora, '13, (Mrs. Clayton Webster) ..... Mills, Pa.
Bottree, Edna, '16 ..... Lake Como, Pa.
Bozard, Florence H., '80, (Mrs. W. R. Bierly), died in 1873 .....
Bozard, James H., '66, Lawyer, died November 1, '07 .....
Bostwick, Lillian, '16 ..... R. D., Athens, Pa.
Bosworth, Mrs. Reed, (Alice Reinhardt), '" ..... Wyalusing, Pa.
Boughtin, Harriet, '97, Teacher ..... Tioga, Pa.
Bowen, Albert T., '96 ..... Athens, Pa.

Bowen, Mrs. A. T., (Mildred Clark)	Athens, Pa.
Bowen, Bessie, '96, (Mrs. William Jenkins)	Covington, Pa.
Bowen, Lulu, '12	R. F. D., Wellsboro, Pa.
Bowen, Stephen E., '89	
Bowker, May, '98, (Mrs. Melvin J. Cook)	52 University Place, Princeton, N. J.
Bowser, Walter, '11	515 Bert St., Du Bois, Pa.
Boyce, Eliza J., '79	18 Scott St., Hornell, N. Y.
Boyce, Josephine, '94, Instructor I. C. S.	937 Monroe Ave., Scranton, Pa.
Boyce, Mary Ann, '93, Instructor I. C. S.	937 Monroe Ave., Scranton, Pa.
Boyd, Eleanor, '16	Wyalusing, Pa.
Boyd, Hrs. Harry Van Scoy, (Nellie Goodrich)	149 Ostrander Ave., Syracuse, N. Y.
Boyd, Margaret, 89, Teacher	Wyalusing, Pa.
Boyd, Virginia, '11	Wyalusing, Pa.
Boylan, Mrs. Frank, (Ella Harte)	Carbondale, Pa.
Boyle, Kate O., '93, (Mrs. Samuel Ginader)	130 Seventh St., Scranton, Pa.
Boyle, Teresa, St. C. E., '97	Olean, N. Y.
Brace, Daisy L., '09 (Mrs. Earl W. Shaw)	Mansfield, Pa.
Brader, Mrs. Joseph, (Mildred Grinnell)	1131 Diamond Ave., Scranton, Pa.
Bradford, B. G., '95, Farmer	Mansfield, Pa.
Bradford, C. M., M. D., '97	Forksville, Pa.
Bradford, Mrs. Carl M., (Celia R. Leiby)	Forksville, Pa.
Bradford, Mrs. F., (Sarah Alice Strait)	Sylvania, Pa.
Bradford, J. D., '06, Teacher	Barnesboro, Pa.
Bradford, Mrs. J. D., (Louise Leonard)	Barnesboro, Pa.
Bradley, Mrs. (Myrtle Wells)	Mansfield, Pa.
Bradway, William D., '56	R. D. No. 3, Knoxville, Tenn.
Braine, Artemus B., '73	
Brandt, Helen O., '71, (Mrs. W. S. Peterson)	Narrowsburg, N. Y.
Branning, Madelyn, '15	153 W. 82nd St., New York City, N. Y.
Braunlich, Mrs. A. R., (L. Agnes Mills)	Arnot, Pa.
Breen, Alice T., '01, Teacher	Arnot, Pa.
Breen, Josie R., '09	
Brehony, Katherine J., '99 (Mrs. James Brennan)	207 Ogden Ave., Jersey Cit, N. J.
Breidlinger, Jacob F., St. C. S., '91, Principal High School	Wilkes-Barre, Pa.
Brenckman, Lillie Sarah E., '98, (Mrs. Adam Ulshafer)	Delaware Water Gap, Pa.
Brennan, Joseph E., '91, Lawyer	Carbondale, Pa.
Brennan, Mrs. J. N., (Veronica Teresa Durkin), deceased	
Brennan, Mrs. James, (Kathryn Brehony)	207 Ogden Ave., Jersey City, N. J.
Brennan, Patrick M., '01	151 S. Main St., Carbondale, Pa.
Bresee, Aurelia, '06, (Mrs. Daniel Grant)	Afton, N. Y.
Brewer, Emma A., '66	Deceased
Brewster, Addie, '83,	Deceased
Brewster, Bertha A., '09, (Mrs. Frank Hoagland)	Mansfield, Pa.
Brewster, D. Truman, '73, Lawyer	Montrose, Pa.
Brewster, Eliza J., '70, Teacher	Montrose, Pa.
Brewster, Fannie, '80, (Mrs. Sheldon Foster)	Deceased
Brewster, Flora A., M. D., '75	
Brewster, Fred D., M. D., '71	309 Jefferson Ave., Scranton, Pa.
Brigden, Charles A., '87, '87	461 Milwaukee St., Milwaukee, Wis.
Brigden, Emma, '88	Deceased
Brigden, Myrtle, '90, Teacher	202 Collins Ave., Oconto, Wis.
Briggs, Charles W., '89, Farmer	Middlebury, Pa.
Briggs, Grace C., '12	45 Platt St., Glenns Falls, N. Y.
Briggs, Harry E., '10	Mansfield, Pa.
Briggs, Mary J., '66 (Mrs. Frank Story)	
Briggs, Rufus, M., '78	Box No. 161 Jennings, La.
Briggs, Trella, '12	Mansfield, Pa.
Briggs, Warren, '17	Brockwayville, Pa.
Brigham, Mrs. Ernest, (Florence G. Eadie)	1439 North 10th St., Reading, Pa.
Brink, Harry W., R. N. '08	Lakeville, Conn.
Brink, Kathryn, '10	New Albany, Pa.
Bristol, Mary, '17	Factoryville, Pa.
Broadfoot, Mrs. Jas. L., (Frances I. Warner)	165-11 Ave., East, Vancouver, B. C.
Broadbent, Anna, '90, (Mrs. Louis H. Jones)	301 Bromley Ave., Scranton, Pa.
Brock, Mamie E., '01, Stenographer	Knoxville, Pa.
Broderick, Clarence Ray, '92	2410 Duncan St., St. Joseph, Mo.
Brooks, Mrs. A. C., (Maggie H. Carrick)	Franklin St., Wilkes-Barre, Pa.
Brooks, Ella May, '90, (Mrs. Brant Smith)	Hornell, N. Y.
Brooks, Lee, '87, Lawyer	Canton, Pa.
Brooks, Mildred, '17	Ararat, Pa.
Brooks, Nina Irene, R. N. '08, (Mrs. Wallace W. Perry)	13 Wood St., Auburn, N. Y.
Brown, Mrs. A. G., (Ruth Adams)	407 New Rochelle, Pittsburgh, Pa.
Brown, Blanche, '01, Teacher	Bernice, Pa.
Brown, Candace H., '85, S. '90, Teacher	Hopbottom, Pa.
Brown, Mrs. Dale, (Jennie Hughes)	447 Center St., Newton, Mass.
Brown, Edith Lile, '97, (Mrs. F. T. Gelder)	Forest City Pa.
Brown, Mrs. Edmund, (Elena M. Nichols)	Long Pine, Neb.
Brown, Eleanor J., '91, Teacher	Lehman, Pa.
Brown, Ernest W., '82, Lawyer	Powell, Pa.
Brown, Ethel, '13	Inverness, Mont.
Brown, Ethel Mae, '98, (Mrs. Leon Miller)	Esmond, Ill.
Brown, Frances E., '74, (Mrs. Louis Shoemaker)	Reynoldsville, Pa.
Brown, Freemont M., '77, Coal Operator	37 Walton Place, Utica, N. Y.
Brown, Mrs. Gay H., (Eva Reese)	

Brown, Mrs. H. R., (Nella Pearce)	18 Main St.,	Hornell, N. Y.
Brown, J. P., '71, County Surveyor		Cleveland, Ohio
Brown, Jennie Lind, '90, (Mrs. Arthur P. Blanchard)		Little Falls, Minn.
Brown, Leone, '12		Westfield, Pa.
Brown, Mrs. Lewis, (Bertha Benson)		Wells, Pa.
Brown, Mrs. L. W., (Mary Emily Losey)		Deceased
Brown, Martha Logan, '98, (Mrs. Mark Cleveland)		Covington, Pa.
Brown, Melia A., '89, Teacher		Hophottom, Pa.
Brown, Nora, '16		Thompson, Pa.
Brown, Pauline, '09		Canton, Pa.
Brownell, James V., B. N. '08		Williamsport, Pa.
Brownell, Robert, '09		Westfield, Pa.
Brownlee, Anna, '13	294 Newton Ave.,	Jamestown, N. Y.
Brownlee, Wm. Bache, '98		
Brundage, Ena L., '84, Teacher		
Bryant, Ethel, '16	R. D. 1,	Susquehanna, Pa.
Bryant, Lucile, '17	R. D.	Susquehanna, Pa.
Bryant, Ollie, '10 (Mrs. Vernon Tuttle)		Eastport, L. I.
Buchanan, Martha J., '66	29 Carey Ave.,	Wilkes-Barre, Pa.
Buchanan, Robert, '91		Parsons, Pa.
Buck, Lena A., '95		Died 1902
Buckbee, Anna, '77, Teacher		California, Pa.
Buckbee, Daniel, '16		Elkland, Pa.
Buckbee, Jared H., '79 Merchant		Elkland, Pa.
Buckley, Charles, '93, Supervising Principal, "The Ivan"	47th Bal. Ave.,	Philadelphia, Pa.
Buckley, Florence, R. N. '04, Teacher	1100 N. Adams St.	Wilmington, Del.
Buckley, Anna, '13, (Mrs. C. Carroll Ward)		Mansfield, Pa.
Buckley, Ruth, '94, (Mrs. Dennis Navle)		Wellsboro, Pa.
Buckman, Mrs. N. H., (Elizabeth Daily)		Maunch Chunk, Pa.
Buckmaster, Mrs. N., (Maude S. Capwell)		Elliston, Mont.
Bull, Alice V., '95, (Mrs. Harry Sawyer)		Galeton, Pa.
Bull, Clara, '13 (Mrs. Adelbert Mann)		Sayre, Pa.
Bull, Emily L., '88, Teacher		Wilkes-Barre, Pa.
Bull, James R., '91, Teacher		Milford, Pa.
Bull, Thomas, '09		Rutland, Pa.
Bullard, Lloyd G., '88, Insurance Agent	Louisa St.,	Williamsport, Pa.
Bullard, Mrs. Lloyd G., (Jessie F. Palmer)		Deceased
Bullard, Mrs. Lloyd G., (Edna Willis Adams)	Louisa St.,	Williamsport, Pa.
Bullard, Mrs. R. M., (Kate E. Horlacher)		Newberry, Pa.
Bullock, Lelia M., '77, (Mrs. George W. Coveney)	R. F. D.	Mansfield, Pa.
Bullock, Minnie, '84, (Mrs. Rev. John Kimball)		Marlboro, N. H.
Bullock, Mrs. Robin Alden, (Ina L. Mathews)		Park Ridge, N. J.
Bullock, Ruth, '17		Columbia X Roads, Pa.
Bullock, Susie M., '79, (Mrs. Clarence F. Woodruff)		Deceased
Bunn, Mrs. Arthur S., (Flossie J. Marvin)		Morton, N. Y.
Bunnell, Isaac C., '96, Life Insurance		
Bunnell, Katherine, '00, Teacher		Meshoppen, Pa.
Bunnell, Lucy, '86, (Mrs. J. T. Smith)		Montrose, Pa.
Bunnell, Nancy Belle, '01		
Bunnell, Rose, M., '94, (Mrs. Albert Henry Nickerson)		Eastham, Mass.
Bunnell, Ruby, '16		Laceyville, Pa.
Bunyan, Mrs. John, (Jennie L. Warren)		
Burch, Mrs. M. P., (Yira Lowe)		Aspen, Colo.
Burley, Miriam, '17		Westfield, Pa.
Burshel, Ruth K., '12	1514 Electric Ave.,	Dunmore, Pa.
Burdick, Francis E., '11	632 E. Market St.,	Scranton, Pa.
Burdick, Harvey Lee, '84, Teacher, High School	632 E. Market St.,	Scranton, Pa.
Burdick, Mrs. Ralph E., (Alice R. Munn)		Smethport, Pa.
Burdick, William H., '89		
Burgess, Ettie May, '96, Teacher		Seattle, Wash.
Burgess, Mary Louise, R. N. '07, (Mrs. Benj. Jones)		Blossburg, Pa.
Burke, Margaret Teresa, '93, Teacher		Mt. Vernon, N. Y.
Burkhart, Eva B., '14	645 Main St.,	Honesdale, Pa.
Burleigh, Harold, '10		Thompson, Pa.
Burley, George Wells, '92		Deceased
Burlingham, Mrs. C. L., (Minnie Lanpkin)		Sayre, Pa.
Burlington, Mrs. Arthur L., (Grace Barnes)	R. D. No. 2,	Rummerfield, Pa.
Burman, O. W., '86		Deceased
Burnham, Elsie J., '05, Missionary Editress		Melbourne, Australia
Burnham, Harry, B. N. '07	F. F. D. No. 55	Wellsburg, N. Y.
Burnside, Mrs. D. M., (Sadie L. Knowlton)		
Burr, Mrs. H. J., (Catherine Belle Griffith)	45 Sanford, E.	Orange, N. J.
Burrett, Florence L., '91, (Mrs. James R. Card)		Sylvania, Pa.
Burrett, Mary Esther, '94, (Mrs. Maynard H. Taylor)		Sylvania, Pa.
Buritt, Eugenie H., '96, Teacher	Grand View Ave.,	Scranton, Pa.
Burt, Nellie K., '98, E. '00, (Mrs. G. Cleveland Wright)	34 S. Market St.,	Petersburg, Va.
Burtch, Clive, '17		Tioga, Pa.
Burton, Mrs. Edwin, (Emma E. Parks)		Mansfield, Pa.
Burton, Grace, '16, (Mrs. Robert Palmer)		Mansfield, Pa.
Bush, Gertrude, '12		
Bush, Florence E., '90, (Mrs. Samuel Ludlam)	R. D. No. 2,	Knoxville, Pa.
Bush, Lulu L., '11		Westfield, Pa.
Bush, Lucy E., '02, Teacher		Montrose, Pa.
Bush, Maude A., '97, (Mrs Maude S. King)		Westfield, Pa.

Bushnell, Lena A., '00 ..... Auburn Four Corners, Pa.
Bushnell, Lorna, '10 ..... Auburn Four Corners, Pa.
Butler, Mrs. Jud A., (Alice Treat ..... Osceola, Pa.
Butler, Nora T., '02, (Mrs. Wm. W. Walker) ..... Childs, Pa.
Butler, Rock L., '02, Teacher ..... Wellsboro, Pa.
Butler, Mrs. T. D., (Lena R. Morse) ..... Mansfield, Pa.
Butler, William George, '97, Mus. Doc. ..... 476 5th Ave., New York City, N. Y.
Buttolph, Frank E., '66 ..... Wellsboro, Pa.
Button, Edna S., '14 ..... Deceased
Buttles, Permelia, '69, (Mrs. E. P. Balch) ..... Wellsboro, Pa.
Byrne, Julia A., '84, (Mrs. Camille LeJeune) ..... 314 Madison Ave., New York City, N. Y.
Bryon, Michael Francis, '98, Teacher ..... Dushore, Pa.
Cady, Mrs. W. H., (Nellie A. Gray) ..... Mainesburg, Pa.
Caffrey, Julia, '87, Teacher ..... 51¼ Main St., Wilkes-Barre, Pa.
Cahill, Anna R., '99, Teacher ..... Athens, Pa.
Caldwell, Mrs. John, (Evelyn Harper Blaksley ..... R. F. D., Wellsboro, Pa.
Callendar, Jennie E., '84, (Mrs. Harvey D. Wood) ..... Peckville, Pa.
Callendar, Mary L., '86 ..... 923 Corinthian Ave., Philadelphia, Pa.
Cameron, Samuel Pollock, '94, Dentist ..... 923 Corinthian Ave., Philidelphia, Pa.
Cameron, Mrs. S. P., (Era B. Pitts ..... Germantown, Pa.
Cameron, Susan Glenn, '94, (Mrs. H. Reed Hoard) ..... Tioga, Pa.
Camp, Edna, '10 ..... Deceased
Camp, Electa, '68, (Mrs. M. L. Hall ..... Town Hill, Luzerne Co., Pa.
Camp, Margaret E., '87, (Mrs. D. W. Dodson) ..... Academy Corners, Pa.
Campbell, Mrs. C. B., (Eunice Howland) ..... White Hill, Mont.
Campbell, Curtis Carfield, '02, Newspaperman ..... Campbell, James Curtis, '85 .....
Campbell, Mrs. James C., (Tillie VanAman) ..... Burlington, Pa.
Campbell, J. Herbert, '89, Merchant ..... Campbell, Jessie O., '89, (Mrs. Harry T. Melvin) ..... Mansfield, Pa.
Campbell, Fred, '13 ..... Elkland, Pa.
Campbell, Rena Anna, '00, Teacher ..... East Smithfield, Pa.
Campbell, Ruth, '17 ..... 66 N. 17th St., Harrisburg, Pa.
Capell, Mrs. W. H., (Anna G. Peck) ..... Elliston, Mont.
Carwell, Maude S., '88, (Mrs. N. Buckmaster) ..... Carbone, Elizabeth Emilda, '94 ..... Grandville Summit, Pa.
Card, Ethel May, R. N. '08 ..... Sylvania, Pa.
Card, Fred W., '80 ..... Sylvania, Pa.
Card, Mrs. James R., (Florence L. Burrell ..... Kingsley, Pa.
Carey, Russell, '16 ..... Mansfield, Pa.
Carley, Carrie M., '91, (Mrs. Newton M. Beach) ..... Mt. Jewett, Pa.
Carley, Franc E., '85, (Mrs. Chester R. Gallup) ..... Perth Amboy, N. J.
Carley, Hattie G., '89, (Mrs. Max Leffer) ..... Springfield, Pa.
Carlin, Martha J., '90, (Mrs. Ernest W. Lott) ..... Lynn, Susquehanna County, Pa.
Carlin, Mary A., '92, Teacher ..... Nanticoke, Md.
Carlson, Allen, '12 ..... Mansfield, Pa.
Carlson, Clara, '10 ..... Mansfield, Pa.
Carlson, Gertrude, '17 ..... Newfoundland, Pa.
Carlton, Florence E., '85, Teacher ..... Williamsport, Pa.
Carnett, Lida May, '02, Teacher ..... Crooked Creek, Pa.
Carpenter, Miss Arch, (Kena Copley ..... 925 Exeter Ave., W. Pittston, Pa.
Carpenter, Mrs. Bennett, (Daisy Hemming ..... Mill Hall, Pa.
Carpenter, Mrs. Claude R., (Lulu Warters) ..... Carpenter, Daniel E., '80 ..... Laporte, Pa.
Carpenter, Grant, '16 ..... Deceased
Carpenter, Ransom, '88 ..... Laporte, Pa.
Carpenter, Helen, '15 .....
Carpenter, Mrs. Hugh, (Caroline Pearl Faulaner) ..... Whitesville, N. Y.
Carpenter, John L., '09, Teacher ..... Whitesville, N. Y.
Carpenter, Mrs. John, (Ida M. Gier ..... 642 Quincy Ave., Scranton, Pa.
Carpenter, Kathryn, '17 ..... Morristown, S. Dak.
Carpenter, Lola May, '09, Teacher ..... Deceased
Carpenter, Wheaton J., '73, Lawyer ..... 22 Terrace Place, Arlington, N. J.
Carpenter, Philip T., '89, Teacher ..... Carpenter, Mildred, '13 ..... Muddlebury Center, Pa.
Carpenter, Thyrsa, '15 ..... 47 Bethune Ave., Brooklyn, N. Y.
Carr, Mary ..... Wilkes-Barre, Pa.
Carrick, Maggie B., '86, (Mrs. A. C. Brooks) ..... Lenaysville, Pa.
Carrington, Fred, '10 ..... 926 Scranton St., Scranton, Pa.
Carroll, Bridget Agnes, '00, Teacher ..... Wilkes-Barre, Pa.
Cayroll, Gertrude, '17, Teacher ..... Inglewood, Cal.
Carroll, Mrs. P. F., (Carrie A. Faulkner) ..... Wildrose, N. Dakota
Carson, Ada C., R. N. '05, (Mrs. W. R. Claytough) ..... Willapa, Wash.
Carson, Wm. B., R. N. '07 ..... Old Forge, Pa.
Carter, Alvin, '16 ..... Union City, Pa.
Carter, Anna J., '86, (Mrs. F. P. Hatch) ..... Meshoppen, Pa.
Carter, Christine, '14 ..... Meshoppen, Pa.
Carter, Dessie, '12 ..... Deceased
Carter, Eben R., '80 ..... Meshoppen, Pa.
Carter, Hazel, '13 ..... Meshoppen, Pa.
Carter, Harry, '15 ..... Rendham, Pa.
Carter, John S., '13 ..... Rendham, Pa.
Carter, Royce, '12 ..... Marfa, Texas
Carver, Mrs. A. S., (Lilla E. Rowe) .....

Carey, Margaret, '17 ..... 629 Adams St., Scranton, Pa.
Case, Edna, R. N. '02, Teacher ..... Blossburg, Pa.
Case, Gertrude, '94, Teacher ..... Knoxville, Pa.
Case, Carrie E., '76, (Mrs. A. D. Howe) ..... Whitesville, N. Y.
Cass, Mrs. Geo., (Julia F. Sherwood) ..... Deceased
Cass, Marion F., '72 ..... Deceased
Cass, Rena, '06, Teacher ..... Mansfield, Pa.
Cass, Susie, '11 ..... Johnson City, N. Y.
Casterlin, Walter S., '93 ..... 37 Terrace St., Wilkes-Barre, Pa.
Caswell, Marion '17 ..... Rummerfield, Pa.
Caswell, Maude, '06, (Mrs. C. L. Fish) ..... Wyalusing, Pa.
Catlin, Clair, '13 ..... Wellsboro, Pa.
Catlin, Mrs. Clair, (Jessie Gray) ..... Wellsboro, Pa.
Catlin, Edson J., '88, Prothonotary ..... Wellsboro, Pa.
Catlin, Gladys, '11 ..... Mansfield, Pa.
Catlin, Joel D., '88, Merchant ..... Mansfield, Pa.
Catterson, Alden Dudley, '91 ..... Herring Bldg., Tucumcari, N. M.
Cawley, Anna Dominica, '93, Teacher ..... 187 Broad St., Pittston, Pa.
Cawley, Jennie M., '94, Teacher ..... Pittston, Pa.
Chaffee, Mrs. Charles S., (Gladys Taylor) ..... Sheshequin, Pa.
Chaffee, Leslie, '16 ..... Pottersville, Pa.
Chamberlain, Donald, '17 ..... Sabinsville, Pa.
Chamberlain, Mrs. D. H., (Clara Salmon) ..... 29 Morris St., Albany, N. Y.
Chamberlain, Fannie B., '13 ..... Painted Post, N. Y.
Chamberlain, Ernest, '12 ..... Malnesburg, Pa.
Champney, Gordon Wm., R. N. '07 ..... Cogmans, N. Y.
Champney, L. Renseelaer ..... Mansfield, Pa.
Chandler, Mildred A., '02, (Mrs. Fred Hodge) ..... Dallas, Texas
Chapin, Clementine, '96 .....
Chapin, Delwin D., '69 ..... Harrison Valley, Pa.
Chapin, Delwin D., Jr., '99 ..... Harrison Valley, Pa.
Chapman, Jessie G., '88 ..... Deceased
Chapman, Nellie, '90, Teacher ..... Edgeville, Pa.
Chase, Mrs. Arthur, (Bessie Williams) .....
Chase, Mrs. Mary F., (Mary F. Fassett) ..... Oberlin College Library, Oberlin, Ohio
Chilson, Florence, '17 ..... Mansfield, Pa.
Chmileski, John, (John J. Hogfield) .....
Christensen, Mrs. J. C., (Carrie Zella Hance) ..... Deceased
Christian, Bertha Z., '86, (Mrs. Ed. M. Jones) ..... Freeland, Pa.
Christian, Harriette L., '99, (Mrs. W. T. Clarke) ..... Waverly, N. Y.
Christmas, Martha ..... 2015 N. Main Ave., Scranton, Pa.
Church, Nathan W., M. D., '80 ..... Ulysses, Pa.
Clancy, Wm. Patrick, '02, Teacher ..... Genesee, Pa.
Clark, Anna, '13 ..... 521 Webster Ave., Scranton, Pa.
Clark, Audrie, '10 ..... Mansfield, Pa.
Clark, A. N., '12 ..... R. F. D., Tioga, Pa.
Clark, Budd Albert, '92, Assistant Postmaster ..... Mansfield, Pa.
Clark, Mrs. Budd Albert, (Louise Bates) ..... Mansfield, Pa.
Clark, Mrs. C. A., (Helen Huntington) ..... Coudersport, Pa.
Clark, Colin B., '83, Lawyer ..... Wellsboro, Pa.
Clark, D. M., '12 ..... R. F. D., Tioga, Pa.
Clark, Dorothy C., '14 ..... Wellsboro, Pa.
Clark, Mrs. Ellwood, (Amanda Voorhees) ..... Died in New York City, April 21, 1908
Clark, Fannie M., '98 ..... Danville, Pa.
Clark, Fordyce M., '99, Inspector of Highways ..... Mansfield, Pa.
Clark, Francis S., '01, Lawyer ..... Avoca, Pa.
Clark, Mrs. F. W., (Leila S. Cole) ..... Mansfield, Pa.
Clark, Mrs. G. A., (Frederica Allen) ..... Mansfield, Pa.
Clark, Gladys V., R. N. '08 ..... 10 E. 130th St., New York City, N. Y.
Clark, Hartwell, '92 ..... Deceased
Clark, Howard B., '90, Railway Postal Clerk ..... 1169 Park Ave., Williamsport, Pa.
Clark, Jay H., '85, Railway Postal Clerk ..... 23 South 19th St., Harrisburg, Pa.
Clark, Mrs. J. H., (Elizabeth Wyhe) ..... 23 South 19th St., Harrisburg, Pa.
Clark, Mrs. F. A., (Minnie L. Cogswell) ..... Mansfield, Pa.
Clark, Maude, '12, (Mrs. Maxwell Baxter) ..... 1909 W. Congress St., Chicago, Ill.
Clark, May, '17 ..... Mansfield, Pa.
Clark, Mrs. [illegible], (Mrs. A. T. Ross) ..... Adams, Pa.
Clark, M. Yolande, '11 ..... 10 E. 130th St., New York City, N. Y.
Clark, Rosmond, '92, (Mrs. Wm. Walker) ..... 655 S. Park St., Elizabeth, N. J.
Clark, Mrs. R. W., (Nettie Keeney) ..... Stamford, N. Y.
Clark, Sarah F., '76, Teacher ..... 426 Adams St., Scranton, Pa.
Clark, Stella, '12, (Mrs. Clark H. Crawford) ..... 266 Glenwood Ave., Elmira Heights, N. Y.
Clark, TeDesco, '06, (Mrs. Harry S. Flowers) ..... 600 187th St., New York, N. Y.
Clark, Walter G., '09 ..... Westfield, Pa.
Clarke, W. T., '00 ..... Waverly, N. Y.
Clarke, Mrs. W. T., (Harriette L. Christian) ..... Waverly, N. Y.
Claybough, Mrs. W. R., (Ada C. Carson) ..... Wildrose, N. Dakota
Clayson, Helena Kires, '96, (Mrs. Dana Bacon) ..... Wellsboro, Pa.
Clemens, Hazel, '15, (Mrs. W. H. Cleveland) ..... Mansfield, Pa.
Clement, Jos. B. C., '02, Teacher ..... Patterson, N. Y.
Clement, Thos. A., R. N. '05, Teacher ..... So. Byron, N. Y.
Clemons, Mrs. Frank L., (Ida M. Ely) ..... Deceased
Clemons, Helen Carter, '87, (Mrs. J. H. Davis) ..... Elmira, N. Y.
Clemons, Jos., '06 .....

Clemons, Kathryn May, B. N. '07, (Mrs. Wm. J. Heintz) ..... 4 Otillia St., Utica, N. Y.
Clemons, Sarah Edna, '00, (Mrs. Glenn Jelliff) ..... 5161 W. Hoppes St., West Philadelphia, Pa.
Cleveland, Bernice, '16 ..... Covington, Pa.
Cleveland, Mrs. Carl, (Anna E. Goodall) ..... Deceased
Cleveland, Edna, '12 ..... Mansfield, Pa.
Cleveland, Laura, '17 ..... Covington, Pa.
Cleveland, Mrs. Merton, (Clara Goodall) ..... Deceased
Cleveland, Mrs. Mark, (Martha Browne) ..... Covington, Pa.
Cleveland, Mildred, '13 ..... Mansfield, Pa.
Cleveland, Mrs. W. H., (Hazel Clemens) ..... Mansfield, Pa.
Clifford, Frances, '17 ..... 31 W. Market St., Wilkes-Barre, Pa.
Clifford, Matilda C., '99, Teacher I. C. S. ..... Avoca, Pa.
Clifford, Rose L., '93, Teacher ..... 914 Pittston Ave., Scranton, Pa.
Climenson, Frances M., '68, (Mrs. Fannie Richardson) ..... Fox Chase, Pa.
Clinton, Mary A., '89, Teacher ..... Ashley, Pa.
Clohessey, Mary Elizabeth, '01 ..... Died December 23, 1905, at Toronto, Can.
Cloos, Julia Maria, '98, (Mrs. Wm. L. Albert) ..... Bender, Mich.
Cloos, Mrs. Sarah L., '91, (Mrs. H. B. Colegrove) ..... Lawrenceville, Pa.
Cloos, Wilmot D., B. N. '07 ..... ,
Close, Bertha L., '12 ..... Tioga, Pa.
Close, Carrie H., '86, (Mrs. Frank M. Leonard) ..... 220, Scott Ave., Wellsville, N. Y.
Close, Cora L., '78, (Mrs. George S. Trim) ..... Westfield, Pa.
Close, Hattie D., '72, (Mrs. W. A. Shappee) ..... 67 South Craig Ave., Pasadena, Cal.
Close, Maria, '78, (Mrs. Rev. A. G. King) ..... ,
Cloud, Mrs. F. M., (Agnes M. Degan) ..... 449 West 23rd St., New York City, N. Y.
Coates, Althea, '17 ..... Addison, N. Y.
Cobley, Ethel, '15, (Mrs. Ernest Loveland) ..... Moscow, Pa.
Coburn, Pearl, B. N. '05, (Mrs. S. L. Culver) ..... Laceyville, Pa.
Cobb, Mrs. David H., (Muriel A. Pruyne) ..... Akron, Ohio
Cobb, Lucia, '11 ..... Ariel, Pa.
Cobb, William H., '69, Farmer and Dealer ..... Ariel, Pa.
Cochran, Albert M., '97, M. D. ..... Wallia, Pa.
Cochran, Mrs. Josephine (Josephine Powers) ..... Pittston, Pa.
Coddington, Mary Emma, '90, (Mrs. Carl Schmidt) ..... Deceased
Coeyman, Mrs. E. A., (Ida M. Pierce) ..... E. Smithfield, Pa.
Cogswell, Bryce, '11 ..... Mansfield, Pa.
Cogswell, Carrie, '89, (Mrs. Rohrer) ..... Strasburg, Pa.
Cogswell, Merle, '06, (Mrs. Herbert Grant) ..... Mansfield, Pa.
Cogswell, Minnie L., '86, (Mrs. F. A. Clark) ..... Mansfield, Pa.
Cokley, Lizzie May, '98, (Mrs. W. I. Zechman) ..... Deceased
Cole, Ada A., '71, (Mrs. Rev. D. McGreager) ..... 704 N. 2nd, Tacoma, Wash.
Cole, Lelia S., '70, (Mrs. F. W. Clark) ..... Mansfield, Pa.
Cole, Mattie Victoria, '98 ..... Galeton, Pa.
Cole, Mrs. S. L., (Minnie A. Williams) ..... 115 Davis St., Corning, N. Y.
Colegrove, Mrs. A. D., (Emma Hulslander) ..... Mansfield, Pa.
Colegrove, Mrs. Dean, '06, (Edna West) ..... R. D. 4, Tioga, Pa.
Colegrove, Gertrude Lynn, B. N. '08, (Mrs. John C. Welsh) ..... German Valley, N. J.
Colegrove, Mrs. H. B., (Mrs. Sarah L. Cloos) ..... Lawrenceville, Pa.
Colegrove, Prudence A., '98, (Mrs. D. E. Hall) ..... 18 Elizabeth St., Port Richmond, N. Y.
Coleman, Mrs. Frank A., (Louise Updyke) ..... Deceased
Coleman, Mrs. H. H., (Lena Conklin) ..... Rome, Pa.
Coleman, Judson O., '99, Furniture and Undertaking ..... Hughesville, Pa.
Coleman, Mrs., (Iva M. Richardson) ..... Waterville, Wash.
Coles, Aline, '11, (Mrs. M. Leroy Seecomb) ..... Auburn, N. Y.
Coles, Edwin Stacy, '99, Newspaperman ..... Mansfield, Pa.
Coles, Inez M., B. N. '05, (Mrs. Brunswick W. Leonard) ..... Mansfield, Pa.
Coles, Percy Arthur, '02, Pharmacist ..... Mansfield, Pa.
Collins, Isaac P., '81, Lawyer and Insurance ..... Olean, N. Y.
Collins, Margaret, '10 ..... Troy, Pa.
Collins, Merton C., '92, Grad. Bucknell ..... Deceased
Collins, Mrs. P. J., (Margaret Nash) ..... New York City, N. Y.
Collum, Winifred, '10 ..... Rummerfield, Pa.
Colony, Minnie, B. N. '04, Teacher ..... Mansfield, Pa.
Colwell, Mrs. Andrew J., (Mary J. Doolittle) ..... Susquehanna, Pa.
Compton, Ed. A., '80 ..... Died October 19, 1907
Compton, S. Louise, '91, (Mrs. F. B. Pomeroy) ..... Troy, Pa.
Conard, Emarene, '07, (Mrs. W. W. Powers) ..... Died January 13, 1908
Conard, Marie W., '07 ..... Kennett Square, Pa.
Conard, Susie E., '06 ..... Kennett Square, Pa.
Congdon, Charles H., '76 ..... ,
Conklin, Beatrice, '15 ..... Rome, Pa.
Conklin, Lena, '89, (Mrs. H. H. Coleman) ..... Rome, Pa.
Conlin, Peter J., '01, Teacher ..... Plains, Pa.
Conlon, Gertrude, '16 ..... Hudson, Pa.
Conlon, Joseph, '16 ..... Hudson, Pa.
Conlon, Margaret, '13 ..... Hudson, Pa.
Connelly, Howard, '13 ..... Mansfield, Pa.
Connelly, Lura '17 ..... Mansfield, Pa.
Connelly, Mrs. R. L., (Lavinnie Cornwell) ..... Pompton Lakes ,N. J.
Conners, Mrs. J. D., (Anna Fogarty) ..... Deceased
Conners, Joseph J., '01 ..... Box 404, Phoenix, Ariz.
Conners, Mary T., '14 ..... Blossburg, Pa.
Connor, Mrs. Paul, (Ruby Cook) ..... Genesee, Pa.
Conrad, Dorothy, '15 ..... Lynchburg, Va.

Cook, Adda R., '88, (Mrs. Chas. Space) ..... Tunkhannock, Pa.
Cook, Estella G., '74, (Mrs. Fred C. Leonard) ..... Coudersport, Pa.
Cook, Mrs. Melvin J., (Mary Bowker) ..... 52 University Pl., Princeton, N. J.
Cook, Ruby M., '06, Teacher, (Mrs. Paul Connor) ..... Genesee, Pa.
Cool, Mabel, '13 ..... Andrews Settlement, Pa.
Cooley, Belle, '12 ..... Wysox, Pa.
Coolidge, Mrs. Lawrence, (Pearl Rumsey) ..... Mansfield, Ohio
Coolidge, Leroy E., '09 ..... Blockley Hospital, Philadelphia, Pa.
Coon, Claude L., '95, Lawyer ..... Woolbridge Bldg., New York City, N. Y.
Coon, Melvin C., '97, M. D. ..... Laquin, Pa.
Cooper, Carrie A., '89, (Mrs. Wilbur H. Morris) ..... Tunkhannock, Pa.
Cooper, Esther, '13 ..... Athens, Pa.
Cooper, Gladys, '10 ..... Athens, Pa.
Cooper, Lena A., '95, (Mrs. H. Glenwright) ..... Mansfield, Pa.
Cooper, Vertie, '12 ..... Taylor, Pa.
Cope, John G., '67, Vice-Principal S. N. S. ..... Bloomsburg, Pa.
Copeland, Mrs. James G., (Laura Cruttenden) ..... Nashville, Okla.
Copeland, Merthina F., '70, (Mrs. W. H. Hatch) ..... Deceased
Copestick, John G., '96 ..... 201 Kent St., Albany, N. Y.
Copely, Rena, '95, (Mrs. Arch Carpenter) ..... Crooked Creed, Pa.
Corey, Althena S., '87, Teacher .....
Corey, Grace, '17 ..... Uniondale, Pa.
Corey, Harry, LL. B., '94, Lawyer ..... Troy, Pa.
Cornelius, Guy Edward, B. N. '07 ..... Nashville, Ark.
Cornell, Ferris D., Ph. D., '91, Clergyman ..... 485 N. Main St., Wilkes-Barre, Pa.
Cornell, Mrs. F. D., (Luna E James) .....
Cornwell, Elmer G., '02, Bank Clerk ..... Mansfield, Pa.
Cornwell, Julia E., '95, (Mrs. Julia E. Gaddis) ..... N. Manchester, Ind.
Cornwell, R. Luvinnie, '99, (Mrs. R. L. Connolly) ..... Pompton Lakes, N. J.
Coronway, A. Todd, '16 ..... 92 Elizabeth St. Wilkes-Barre, Pa.
Correll, Blanche G., Teacher ..... Dental Hall, U. of P., Philadelphia, Pa.
Corson, Lena, '17 ..... Hop Bottom, Pa.
Cortwright, Mrs., (Carrie Ansley) ..... Galeton, Pa.
Cortwright, Mrs. W. H., (Mary Koon) .....
Corwin, Lewis, '10 ..... Mansfield, Pa.
Cory, Mrs. Nelson H., (Kate H. Whipple) ..... Geneva, Ohio
Costello, Mame G., '86, (Mrs. George Steigmaier) ..... 156 S. Franklin St., Wilkes-Barre, Pa.
Costley, Byron J., '79 ..... Deceased
Cotton, Helen, '17 ..... Duryea, Pa.
Cotton, Mayme, '15 ..... 823 Main St., Duryea, Pa.
Cottrell, Mrs. Amy, (Amy Davis) ..... Mansfield, Pa.
Coursen, Emma A., '83, (Mrs. E. L. Crisman) ..... Kingston, Pa.
Coveney, Mrs. George W., (Lella M. Bullock) ..... R. F. D., Mansfield, Pa.
Coveney, Viall A., '00 ..... 415½ Washington Ave., DuBois, Pa.
Coveney, Clara, '13 ..... Athens, Pa.
Cowley, Rose L., '02 .....
Cox, Mrs. F. S., (Cora Belle Smith) ..... 9 Warden St., Binghamton, N. Y.
Cox, Mrs. H. F., (Aydie E. Pollock) ..... 430 Colfax St., Scranton, Pa.
Cox, Hallie M., ... Dushore, Pa.
Cox, Mary A., '87, Teacher .....
Coyle, Bessie, '86, (Mrs. Archer Hammond Barber) ..... North Adams, Mass.
Coyle, Mannie S., '77, (Mrs. W. S. Hulslander) ..... Dalton, Pa.
Coyle, M. Frances, '90, Teacher at Pittston, Pa. ..... Nicholson, Pa.
Crampton, Mrs. C. R., (Jessie Randall) ..... So. 103 Fiske St., Spokane, Wash.
Crandall, Helen, '06, Teacher ..... Towanda, Pa.
Crandall, Susan B., '69, (Mrs. Knapp) ..... Aberdeen, Wash.
Crane, Mrs. Edward Q., (Elizabeth Kline) ..... Jersey Shore, Pa.
Cranmer, Mrs. Max Albert, (Harrriet Augusta Williams) ..... Sheshequin, Pa.
Crawford, Mrs. Clark H., (Stella T. Clark) ..... 266 Glenwood Ave., Elmira Heights, N. Y.
Crawford, Etta, '89, (Mrs. William Benscoter) ..... Skinner's Eddy, Pa.
Crawford, Lou J., '76, (Mrs. Byron A. Havens) ..... Marysville, Wash.
Crawshaw, Elizabeth Maria, '93, (Mrs. S. W. Gilpin) ..... Duluth, Minn.
Cray, Anna E., '88, Teacher ..... 90 Cortwright Ave., Wilkes-Barre, Pa.
Cray, Daniel J., '91, Teacher ..... 90 Cortwright Ave., Wilkes-Barre, Pa.
Crediford, Eugene, '10 ..... Columbia X Roads, Pa.
Crediford, Mrs. O. E., (Addie L. Reese) ..... R. F. D., Columbia X Roads, Pa.
Cress, Ada, '96, (Mrs. W. G. Rogers) ..... Bakersfield, Cal.
Crippen, Mrs. A. B., (Margaret E. Jerald) ..... Deceased
Crippen, Mrs. Herbert, (Mildred McConnell) ..... Elmira Heights, N. Y.
Crisman, Mrs. E. L., (Emma A. Coursen) ..... Kingston, Pa.
Crittenden, Arthur T., '98 ..... Oswayo, Pa.
Crittenden, Bessie, '11 ..... Oswayo, Pa.
Crittenden, Chas. G., '09 ..... Oswayo, Pa.
Crittenden, Eugene C., '96, Bureau of Standards, 3620 Rock Creek Church Road, Washington, D. C.
Crittenden, Mrs. Eugene, (Norma Snyder) ..... 3620 Rock Creek Church Road, Washington, D. C.
Cronk, Louanna D., '14 ..... Dimock, Pa.
Cronk, Martha M., '96, (Mrs. H. W. Merritt) ..... Plains, Pa.
Cronkite, Mabel, '01, (Mrs. George Turner) ..... 136 Ross St., Williamsport, Pa.
Crossley, Charles, B., '94 ..... Mansfield, Pa.
Crowell, Blanche, '88, (Mrs. J. W. Nicholson) ..... 784 W. Market St., Kingston, Pa.
Crowell, Mrs. E. G., (Pearl Oakley) ..... 509 W. First St., Elmira, N. Y.
Crowl, Mildred, '13 ..... Galeton, Pa.
Crowley, Mrs. F. W., (Anna G. Fitzpatrick) ..... Olean, N. Y.
Crum, Beatrice, '10 ..... Athens, Pa.

Crumm, Alta, '06		Carnegie, Pa.
Cruttenden, Alice G., '83, C. P. '87, (Mrs. Geo. Derby)	126 N. B. St.,	Arkansas City, Kan.
Cruttenden, Edwin, '83, S. '88	733 S. Main Ave.,	Scranton, Pa.
Cruttenden, Mrs. E. A., (Ellen Phillips)	733 S. Main Ave.,	Scranton, Pa.
Cruttenden, Laura E., '79, (Mrs. James G. Copeland)		Nashville, Okla.
Cruttenden, Mrs. W., (Sarah Eleanor Ripley)	39 Wyoming St.,	Wilkes-Barre, Pa.
Culver, Mrs. H. F., (Elisabeth S. Davis)	344 River St.,	Forty-Fort, Pa.
Culver, Sadie Helen, '94		Deceased
Culver, Mrs. S. L., (Pearl Coburn)		Laceyville, Pa.
Cummings, Ida R., '82, M. '91, (Mrs. P. E. Decker)	605 Main St.,	Athens, Pa.
Cummings, Mrs. Peter, (Nellie L. Bell)	219 W. Market St.,	Scranton, Pa.
Cunningham, Elizabeth		Arnot, Pa.
Cunningham, Mrs. Harold, (Hallie McCoy)		Mansfield, Pa.
Cunningham, Jennie T., '96, (Mrs. McConnell)		Minola, N. Y.
Cunningham, Mary, '13		Arnot, Pa.
Curley, Mrs. William, (Rhoda Patterson)		Concord Junction, Mass.
Curran, Mrs. Fred, (Vesta G. Langdon)		Knoxville, Pa.
Curtis, Effie Delle, '94, (Mrs. Harry G. Roberts)		Peckville, Pa.
Curtis, Laura M., '86, Teacher		Covington, Pa.
Cushing, Nellie, '17		Ulysses, Pa.
Cushing, Minnie E., '91, (Mrs. Geo. Walrath)	553 Haws St.,	Norristown, Pa.
Custer, Helen D., '14	269 W. Lockhart St.,	Sayre, Pa.
Cyphers, Effie M., '86, (Mrs. Ed Mercereau)		Falls, Pa.
Cyphers, Jennie, '94, (Mrs. S. W. Harrison)	1160 Forest Road,	Lakewood, Ohio
Daggett, Leah Mildred, '09, (Mrs. Maynard H. Murch)		Seeley Creek, N. Y.
Daggett, Louise W., '08, (Mrs. Grover Sheive)		Tioga, Pa.
Daggett, Myrtle, '12		Mauch Chunk, Pa.
Dailey, Elizabeth, '88, Mrs. N. H. Buckman)		Genesee, Pa.
Dailey, Grace Adelaide, R. N. '07, (Mrs. Carlton L. Reed)		Tioga, Pa.
Dailey, Lettie J., '79, (Mrs. S. S. McKinney)		Montoursville, Pa.
Dalburg, Agnes E., R. N. '05, (Mrs. Chas. V. Adams)		Redbern, Pa.
Dalburg, Constance, R. N. '08		State College, Pa.
Dalburg, Frank A., '99, Instructor State College	1507 Market St.,	Harrisburg, Pa.
Dallman, Walter Henry, '91, Clergyman		Asbury Park, N. J.
Dalton, Jas. C., '96		Toms River, N. J.
Dana, Emma H., '84, Teacher, (Mrs. Johnson)		Eatonville, Pa.
Dana, Mary, '90, Teacher		
Dann, Arthur John, '02		Mansfield, Pa.
Dann, Hilda, '10, (Mrs. Ernest Stuart)		Ralston, Pa.
Danks, Anna M., '12		Wellsboro, Pa.
Darby, Della H., R. N. '08		Blossburg, Pa.
Darby, Mrs. George, (Belle Monroe)		Reynoldsville, Pa.
Darling, Alice E., '68, (Mrs. V. R. Pratt)		Deceased
Darling, Walter C., '79	Died at Clifton Springs, N. Y.,	November 27, 1914
Darmstadt, Kate, '89		Millerton, Pa.
Darrow, John V., R. N. '08		New Milford, Pa.
Darrow, Mrs. Willis L., (Jessie Agnes Gillespie)	76 Ackerman St.,	Rochester, N. Y.
Dartnell, Mrs. Thos., (Verna Merrill)		Deceased
Dartt, Hannah L., '66, (Mrs. F. Holden)		Wellsboro, Pa.
Dartt, Mildred M., '11		Cleveland, O.
Dartt, Morton Lyman, '90, Principal Mayflower School	R. F. D.,	Mansfield, Pa.
Davey, Mrs. W. A., (Leah Maud Decker		Passaic, N. J.
Davidson, Sarah E., '96, Teacher		Buffalo, N. Y.
Davies, Annette Boland, '93, (Mrs. C. H. Farnham)	193 Herkimer,	Buffalo, N. Y.
Davies, Esther R., '02, Teacher	117 S. Summer Ave.,	Scranton, Pa.
Davies, Mrs. Gwelun, (Mary A. Evans)		Dorrancetown, Pa.
Davies, John R., '05, M. D.		Blossburg, Pa.
Davis, Alma, '16	138 S. Lincoln Ave.,	Scranton, Pa.
Davis, Amy A., (Mrs. Amy Cottrell)		Mansfield, Pa.
Davis, Anna L., '87, (Mrs. A. G. Guiles)	717 Columbia St.,	Elmira, N. Y.
Davis, Bertha May, '94 (Mrs. Mark Hewett)		Wellsville, N. Y.
Davis, Caroline, '16		Wellsboro, Pa.
Davis, David C., '91		
Davis, David D., '89		Lindsey, Pa.
Davis, Elizabeth J., '95, Teacher	214 River St.,	Forty-Fort, Pa.
Davis, Elizabeth S., '94, (Mrs. H. F. Culver)		Pilot Grove, Pa.
Davis, Lila, (Mrs. M. A. Huggins)	121 Butler St.,	Forty-Fort, Pa.
Davis, Emily, '96, (Mrs. B. F. Wise)		Blossburg, Pa.
Davis, Frederick George, D. D. S., '93		Mansfield, Pa.
Davis, Mrs. Fred, (Cora Estella Baynes)		
Davis, Mrs. G., (Mary Annie Evans)		LeRaysville, Pa.
Davis, Gertrude, '13	R. F. D.,	Westfield, Pa.
Davis, Hazel, '15		Wellsboro, Pa.
Davis, Helen, '16		Little Marsh, Pa.
Davis, Mrs. Joseph E., (Mayme Terry)		Elmira, N. Y.
Davis, Mrs. J. H., (Helen Carter Clemons)	R. F. D.,	Tunkhannock, Pa.
Davis, Lucretia, R. N. '05, Teacher		Taylor, Pa.
Davis, Mildred, '17		Mansfield, Pa.
Davis, Mildred B., '17	754 N. Hyde Park Ave.,	Scranton, Pa.
Davis, Norma, '06 (Mrs. C. F. Schoen)		Osceola, Pa.
Davis, Ola E., '02, (Mrs. Burr VanDusen)		Sharon, Pa.
Davis, Robert, '95, Teacher No. 1, Fifth St.		Neath, Pa.
Davis, Ruth Alma, '01, (Mrs. Walter Upham)		Lenraysville, Pa.
Davis, Ruth E., '09		

Davis, Sarah, '95, Teacher ..... Lynn, Pa.
Davis, Vera, '15 ..... Wellsboro, Pa.
Davis, Mrs. W. F., (Mary E. Reynolds) ..... Forest City, Pa.
Davis, Mrs. William, (Estella A. Jones) ..... R. F. D., Wellsboro, Pa.
Davison, Mrs. Jesse, (Anna Longstreet) ..... Scranton, Pa.
Day, Edna E., '96, (Mrs. T. E. Harper) ..... Lambs Creek, Pa.
Dayton, Anna M., '00, (Mrs. Burton M. Baldwin) ..... Rochester, N. Y.
Dayton, Mrs. C. F., (Susie Hillis ..... Deceased
Dayton, Elmer, '06, Teacher ..... Birchardville, Pa.
Dayton, Fred W., '00 ..... Birchardville, Pa.
Dayton, Sophronia C., (Mrs. Milton E. Warner) ..... Birchardville, Pa.
Dayton, Roland C., '12 ..... Birchardville, Pa.
Dayton, Urania L., '00, (Mrs. D. Fred Birchard) ..... Birchardville, Pa.
Deane, Eunice L., '97, Teacher ....
Dean, Lottie A., '78, (Mrs. J. F. Taylor ..... Lincoln, Neb.
Decker, Leah Maud, '94, (Mrs. W. A. Davey) ..... R. F. D., Mansfield, Pa.
Decker, Olin G., '17 ..... New Albany, Pa.
Decker, Mrs. P. E., (Ida B. Cummings) ..... Athens, Pa.
Decker, Ralph, '17 ..... New Albany, Pa.
Decker, Mrs. V. C., (Helen Mae Farrer ..... Nicholson, Pa.
Decker, Natalie, '12, (Mrs. Lewis J. Stannard) ..... Ambler, Pa.
Decker, Walter, '13 ..... Westfield, Pa.
DeCoursey, Mrs., (Ethel DeWitt) ..... Corning, N. Y.
DeCoursey, Miles Mansrd, '88, Merchant ..... Jersey Shore, Pa.
Degan, M. Agnes, '85, (Mrs. F. D. Cloud) ..... 449 West 23rd St., New York City, N. Y.
Deily, Howard, '17 ..... Nanticoke, Pa.
Deily, Myron, '16 ..... Nanticoke, Pa.
Deitlin, Frank Edward, '98, B. C., '01 ....
Deitlin, Rose Agnes, '93, (Mrs. George Richter) ..... Blossburg, Pa.
Delap, Mrs. C. S., (Marion Kennedy) ..... Deceased
DeLosky, Anna, '17 ..... 131 Fallbrook St., Carbondale, Pa.
Deming, Albert Ulysses, '94, Farmer ..... Toga, Pa.
Demorest, M. Annie, '75, (Mrs. A. D. Park) ..... Nichols, Tioga County, N. Y.
Dempsey, John A., B. S., '05, Teacher ..... Olyphant, Pa.
Dempsey, Mrs. Raymond, (Nellie McIntee) ..... Limestone, N. Y.
Dempsey, Thomas Francis, B. N. '08 ..... Olyphant, Pa.
Dennis, Mary H., '87, (Mrs. Henry Barbight) ..... Deceased
Dennison, Arthur, '10 ..... Blossburg, Pa.
Derby, Mrs. Geo., (Alice G. Cruttenden) ..... 126 N. B. St., Arkansas City, Kan.
Dershimer, Mabel, '99 ..... Deceased
Devaney, Anna C., '88, Teacher ..... Wilkes-Barre, Pa.
Devaney, James J., '91, P. O. Clerk ..... Wilkes-Barre, Pa.
Dewey, Amy, '15 ..... Gaines, Pa.
Dewey, Barr, '13 ..... Towanda, Pa.
Dewey, Mrs. Burr (Teresa Pratt) ..... Towanda, Pa.
Dewey, Jas A., '82, Dep. Co. Controller ..... 174 Carey St., Wilkes-Barre, Pa.
Dewey, Mrs. J. A., (Fannie Barnes ..... Wilkes-Barre, Pa.
Dewey, Jennie, '11 (Mrs. Myron Webster) ..... Mainesburg, Pa.
Dewey, Mrs. W. E., (Delilah Gorton) ..... Gaines, Pa.
Dewey, Phoebe, '17 ..... R. D. 1, Mansfield, Pa.
DeWitt, Ethel, '11, (Mrs. DeCoursey) ..... Corning, N. Y.
Dibble, Ella, '01, Teacher ..... Wyalusing, Pa.
Dickerson, Mrs. H. C., (Jennie M. Smith) ..... Twin Falls, Ida.
Dickerson, Virginia, '86, State Normal School ..... Bloomsburg, Pa.
Dickinson, Carlos, '16 ..... Millerton, Pa.
Dickinson, L. Katherine, '16 ..... Galeton, Pa.
Diehl, Mrs. J. M., (Iona Watts ..... Elmira, N. Y.
Diehl, Marguerette, '14 ..... Montoursville, Pa.
Dilworth, George Llewellyn, '99 ..... Rupert, Idaho
Diminick, Rex W. '17 ..... Ansonia, Pa.
Ditchburn, David T., M. D., '08 ..... Arnot, Pa.
Ditchburn, Elizabeth, '97, (Mrs. John Duff) ..... Arnot, Pa.
Ditchburn, Margaret M., '02, Teacher ..... Arnot, Pa.
Divaney, Beatrice, '02, (Mrs. F. E. Hogan) ..... Calgary, Alberta, Canada
Dix, Mrs. Robert, (Eva Stone) ..... Nicholson, Pa.
Dixon, Margaret F., '00, (Mrs. Robert O'Donnell) ..... Avoca, Pa.
Dodd, Wm., '15 ..... Hudson, Pa.
Doane, Alice Horton, '94, Teacher M. S. N. S. ..... Mansfield, Pa.
Doane, Alice A., '74 ..... Died 1881
Doane, Allen A., '76, Farmer ..... Troy, Pa.
Doane, Mrs. Allen A., (Grace E. Berry ..... Troy, Pa.
Doane, Augusta Ellen, '94, (Mrs. E. Ballard) ..... R. D., Troy, Pa.
Doane, Ellen R., '63, (Mrs. P. A. Stevens) ..... 2301 Central Ave., Minneapolis, Minn.
Doane, Mrs. Fay, (Lita French) ..... Jersey Shore, Pa.
Doane, George, '67 ..... Deceased
Doane, Jane C., '67, (Mrs. A. S. Hooker) ..... Deceased
Doane, Jean H., '00, (Mrs. Charles M. Rose) ..... Pueblo, Colo.
Doane, John, B. N. '04, M. D. ..... Mansfield, Pa.
Doane, Joseph C., '69, S. '77 ..... Deceased
Doane, Mrs. J. C., (Myra Horton) ..... Mansfield, Pa.
Doane, Jos. C., Jr., B. N. '03, M. D., Phila. Gen. Hospital ..... Pine Street, Philadelphia, Pa.
Doane, Mrs. J. C., Jr., (Lelah Sterling) ..... Pine St., Philadelphia, Pa.
Doane, Josephine E., '97, (Mrs. W. D. Bailey) ..... Mansfield, Pa.
Doane, Martha E., '79, Teacher ..... Minneapolis, Minn.

Doane, Roland, '15		Jersey Shore, Pa.
Doane, Stella Taber, '99, Teacher		Mansfield, Pa.
Dobbins, Marie, '13		Arnot, Pa.
Dobbins, William J., '96		Deceased
Dobson, Mrs. Frank A., (Jesse Dobson)	72 Brown St.,	Wilkes-Barre, Pa.
Dobson, Jessie, '89, (Mrs. Frank A. Dobson)	72 Brown St.,	Wilkes-Barre, Pa.
Dodson, Mrs. D. W., (Margaret Camp)	Town Hill,	Luzerne Co., Pa.
Dodson, W. S., '01	207 W. Fifth St.,	Olean, N. Y.
Dolan, Agnes, '13		Halstead, Pa.
Dolbeare, Mrs. Fred, (Emily M. Sandbach)	169 N. 12th St.,	Newark N. J.
Dole, Mrs. J. Lawrence, (Martha L. Snedden)		Clearfield, Pa.
Dolphin, Elizabeth L., '99, Teacher		Pricsburg, Pa.
Donald, Mary E., 12, (Mrs. Jesse H. Inscho)		Canoe Camp, Pa.
Donlon, F. K., '12		Lequin, Pa.
Doolittle, Mrs. Mary J., '86, (Mrs. Andrew J. Colwell)		Susquehanna, Pa.
Doran, Anna Isadore, '94, Teacher		Susquehanna, Pa.
Dorsett, Edward R., '96		Mansfield, Pa.
Dorsett, Ernest M., M. D., '96	1631 N. 19th St.,	Philadelphia, Pa.
Dorsett, Harry, '97, R. R. Clerk		Punxsutawney, Pa.
Dorsett, Helen, '12		Mansfield, Pa.
Dorsett, Howard E., '11		Mansfield, Pa.
Dorson, Florence R., '14, (Mrs. James Harpur)		Olean, N. Y.
Doubleday, Mrs. James C., (Eleanor Newell)	41 Cedar St.,	Binghamton, N. Y.
Doud, Dornah, '96, (Mrs. B. Krise)		Mainesburg, Pa.
Dougherty, Sarah Genevieve, '91, Teacher	1528 Mulberry St.,	Scranton, Pa.
Dougherty, Nina, '12		Lestershire, N. Y.
Doughty, Frank, '99, Teacher		Morris Run, Pa.
Doughty, Kathryn, '13 (Mrs. Bert May)	Care Dubois Blk., South Main St.,	Newark, N. Y.
Douglass, Lina M., '11		Hector Pa.
Douxmaux, Florence Virginia, B. N. '07, (Mrs. Leon McInroy)		Wellsboro, Pa.
Douxmaux, Mrs. L., (Ada L. Bailey)		Deceased
Doyen, Agnes, '88, A. '94, Teacher		Miles City, Mont.
Doyen, Anna, M. D., '83		
Doyle, Laura J., '02, Teacher		St. Mary's, Pa.
Driscoll, Kathryn, '02, Teacher		Costello, Pa.
Dudley, Homer, '14		Blanchard, Pa.
Dudley, Virgil S., '14		Blanchard, Pa.
Duff, Mrs. John, (Elizabeth Ditchburn)		Arnot, Pa.
Dugan, Celia, '97 Teacher		Wilkes-Barre, Pa.
Dugan, Mrs. John, (Rose B. Gallagher)	87 Hillside St.,	Wilkes-Barre, Pa.
Duggan, Mary A., '00, (Mrs. Edgar L. Hert)		Yonkers, N. Y.
Duggan, Nellie, '02, Mrs. Clinton E. Knapp)	104 Olive St.,	Sayre, Pa.
Dunlap, Jennie, '13		Meshoppen, Pa.
Duncan, Marian, '13		Westfield, Pa.
Dunn, Mrs. James, (Ella McGann)		Wilkes-Barre, Pa.
Dunnigan, Mary, '99, Teacher		Port Alleghany, Pa.
Dunmore, Effie M., '87		Meshoppen, Pa.
Dunsmore, A. F., M. D., '95		Barnesboro, Pa.
Dunsmore, Andrew B., '84, Lawyer		Wellsboro, Pa.
Dunsmore, Mrs. Andrew B., (Sara E. Ball)		Wellsboro, Pa.
Dunsmore, Anna M., '81, Bookkeeper		St. Benedict, Pa.
Dunsmore, Archibald M., '96		St. Benedict, Pa.
Dunsmore, James A., '93		South Fork, Pa.
Dunsmore, James G., '92		Sarman, Pa.
Dunsmore, Lucila, '95, M. D.		Watsontown, Pa.
Dunsmore, W. D., '91, Supt. of Mines		Clymer, Pa.
Durand, Clara S., '87, (Mrs. Ernest Moyle)		
Durand, Cora B., '85, (Mrs. A. M. Whipple)		Laceyville, Pa.
Durand, Grace, '09		Rummerfield, Pa.
Durham, Mrs. Roy J., (Fannie Treat)		Wellsboro, Pa.
Durkin, Veronica Teresa, '94, (Mrs. J. N. Brennan)		Died March 29, 1901
Dutcher, Wilhelmina, B. N. '08, (Mrs. B. F. Steele)		Shannon, Ill.
Dutko, Paul M., '14		Mayfield, Pa.
Dyer, Josephine, '11, Head Ranch		Helena, Mont.
Dyer, Lucile, '17		Mansfield, Pa.
Dwyer, Mary, '13		Antrim, Pa.
Dyott, Mrs. John, (Martha Oakley)		Willow Springs, Pa.
Dytman, Mrs. Wm., (Eunice Helfrecht)		Germania, Pa.
Eadie, Florence G., '99, (Mrs. Ernest Brigham)	1439 N. 10th St.,	Reading, Pa.
Eadie, Grace K., '96, (Mrs. John J. Peifer)		Port Allephany, Pa.
Eby, Eleanor Hadden, '94, Bookeeper Pillsbury Co.		St. Paul, Minn.
Eck, Mrs. A. M., (Margaret Murphy)		Carrolltown, Pa.
Eckerson, Ray, '89, Pas. Con. Church		Dixon, Ill.
Eckerson, Mrs. Ray, (Alice M. Stevens),		Deceased
Eddy, Pearl L., '96, (Mrs. John Young)		Ulysses, Pa.
Edgo, Mrs. Joseph H., (Mary E. Mackey)		Lu Verne, Iowa
Edson, Charles H., '70		Deceased
Edwards, Anna, '87, (Mrs. W. T. Watson)		Deceased
Edwards, Ella, '06		Franklin, N. Y.
Edwards, Florence, '16		Harrison Valley, Pa.
Edwards, Jos H., '80		Deceased
Edwards, Minnie M., B. N., '05, (Mrs Charles Snyder Wiest)	932 Union St.,	Jackson, Miss.
Edwards, Margaret, '13 (Mrs. Frank Miller)		Endicott, N. Y.
Edwards, Paul J., '96, Lawyer		Wellsboro, Pa.

Edwards, Thomas H., '71, Lawyer ..... 354 N. Y. Life Bldg., Kansas City, Mo.
Edwards, William C., '74 ..... 1505 Fairview Ave., Wichita, Kan.
Edwards, Mrs. Wm. C., (Frances C. Mitchell) ..... 1505 Fairview Ave., Wichita, Kan.
Ehlers, Lenna, '12 ..... Mansfield, Pa.
Eick, Mrs. John H., (Julia Andrews) ..... Fayette City, Pa.
Eidsburg, Alma M., R. N., '05, (Mrs. L. C. Vaughan) ..... Morris, Pa.
Eidsburg, Hazel, '17 ..... Morris, Pa.
Eighmey, Mrs. Jerome, (Maude I. Littley) ..... Daggett, Pa.
Eighmey, Lawrence Judson, R. N., '08 ..... Sceley Creek, N. Y.
Elliott, Addie M., '75, (Mrs. Charles McKean) ..... Died August 17, 1910
Elliott, Beatrice, '02, A. (P. S.) '05, (Mrs. Carleton Stevens) ..... Reno, Nev.
Elliott, Charles M., '99, B. (S.), '01, Attorney ..... Wellsboro, Pa.
Elliott, Ed. M., '90, S. '92, Graduate Lafayette, Lawyer ..... Coudersport, Pa.
Elliott, Mrs. Edward M., (Edith Kent) ..... Coudersport, Pa.
Elliott, Mrs. F. G., (Julia E. Hartley) ..... Mansfield, Pa.
Elliott, Harry E., '02, B. (C), '08, Forester ..... Shinnemahoning, Pa.
Elliott, John M., M. D., '75 ..... Bonne Terre, Mo.
Elliott, Mabel, '12 ..... Rome, Pa.
Elliott, Olive M., '73, Christ Church Hospital ..... Philadelphia, Pa.
Elliott, Willis Victor, '91, Lawyer ..... Deceased
Ellsworth, Milton, '68 ..... Hettinger, N. Dak.
Elsby, Lena May, R. N. '07 ..... 121 Spring St., Scranton, Pa.
Ely, Bessie Helena, '92, (Mrs. R. C. Longbotham) ..... Mansfield, Pa.
Ely, Caude A., '00 ..... R. F. D., Wellsboro, Pa.
Ely, Mrs. Claude, (Stella McConnell) ..... R. F. D., Wellsboro, Pa.
Ely, Eva M., '86, (Mrs. Steward Riley) ..... Springville, Pa.
Ely, Fred Lewis, '93, Traveling Salesman ..... Mansfield, Pa.
Ely, Ida M., '81, (Mrs. Frank L. Clemmons) ..... Deceased
Ely, William F., '88, M. D. ..... Lansford, Pa.
Emberger, Joseph D., '85, Farmer ..... Crooked Creek, Pa.
Emberger, Clara Jackson, '02, (Mrs. Milo Patterson) ..... Wellsboro, Pa.
Emery, Blanche, '15 ..... Picture Rocks, Pa.
Emery, Charlotte, '11 ..... Clarks Summit, Pa.
Emery, Mrs. C. M., (Minnie Overfield) ..... Los Angeles, Cal.
Emerson, Mrs. (Cora M. White) ..... Belmont, N. Y.
Encell, Anna Campbell, '01, (Mrs. A. B. Miner) ..... Addison, N. Y.
England, Estelle Ethel, '94 (Mrs. Jas. Heron) ..... Blossburg, Pa.
England, Mary, '95, (Mrs. H. C. Hatton) ..... Atlantic City, N. J.
English, Joseph D., '97, Manager of Peck Lumber Co. ..... Olyphant, Pa.
English, Mary L., '86 ..... Wellsboro, Pa.
English, Robert Dean, R. N. '08 .....
English, Mrs. W. W., (Lydia How) ..... Wellsboro, Pa.
Epps, Mrs. Wm. P., (Ellen Roberts) .....
Erskine, Anna Belle, '04, (Mrs. Menno P. Zook) a Missionary at Alvarria..... Argentina, S. A.
Erway, Mary E., '02, (Mrs. R. O. Welling) ..... Coudersport, Pa.
Eshelman, Mrs. Caswell, (Mary B. Shaw) ..... Shippensburg, Pa.
Epsy, Harl J., '84, Merchant ..... Harmonsburg, Pa.
Estabrook, Mrs. A. G., (Ella V. Robinson) .....
Estes, Bessie, '11 .....
Evans, Andrew J., '84 ..... Died in 1901
Evans, Anna Cornelia, '94, (Mrs. Harry G. Pond) ..... 246 W. 129th St., N. Y.City, N. Y.
Evans, Bessie '13 ..... Dallas, Pa.
Evans, Elizabeth, '95, (Mrs. W. A. Hay ..... West Pittston, Pa.
Evans, Ebenezer, '94, Principal of Schools ..... Parsons, Pa.
Evans, George, '88, Teacher High School ..... Wilkes-Barre, Pa.
Evans, Gladys, '13 (Mrs. Wm. Phelps) ..... Duryea, Pa.
Evans, Mrs. Herbert, (Nettie A. Rice) ..... Wellsboro, Pa.
Evans, Mabel A., '02, (Mrs. Henry E. Marshall ..... Woodland, Clearfield Co., Pa.
Evans, Margaret W., '17 ..... Parsons, Pa.
Evans, Mary Annie, '96, (Mrs. G. Dairs) ..... Harrisburg, Pa.
Evans, May, '97, Teacher ..... 533 Manhattan Ave., New York City, N. Y.
Evans, Reese D., '90 ..... 26 Grant Ave., East Orange, N. J.
Evans, Ruth C., '14 ..... Clarks Green, Pa.
Evans, Sarah A., '88, Bookkeeper ..... 57 Poplar St., Dorranceton, Pa.
Evans, Stanley, '10 ..... Olyphant, Pa.
Evans, Thomas E., '84 ..... Deceased
Evans, Mrs. Thomas E., (Carrie A. Jager) ..... Deceased
Evans, Mrs. W. J., (Anna D. Williams) .....
Everett, Eva, '17 ..... Millerton, Pa.
Everett, Harry, '13 ..... Jackson Summit, Pa.
Everett, Kate, '10, (Mrs. G. B. Thomas) ..... Warren, Pa.
Everett, Bliss L., '11 ..... Atlanta, Ga.
Ewing, Ella, '84, (Mrs. Thomas Smyth) ..... Edgeville, Pa.
Fairclough, Elizabeth, '92, Teacher ....
Fanning, Adelbert C. '72 ..... Towanda, Pa.
Fanning, David Joseph, '94, Lawyer ..... Troy, Pa.
Fanning, Mrs. David, (M. Marion Swain) ..... Troy, Pa.
Fanning, Florence Antis, '94, Teacher ..... Troy, Pa.
Farnham, Mrs. C. H., (Annette Roland Davies) .....
Farnham, Ruth, '17 ..... Fleetville, Pa.
Farr, Daniel D., '17 ..... Milan, Pa.
Farr, Mrs. Edward, (Sara Morris) ..... Tunkhannock, Pa.
Farrell, Mary A., '01 ..... Deceased
Farrer, Anna R., '79, (Mrs. J. E. Reese) ..... Utica, N. Y.

Farrer, Cordelia, '11, (Mrs. O. L. Neal)	Ashton, Idaho
Farrer, Helen Mae, '01, (Mrs. V. C. Decker)	Nicholson, Pa.
Farrer, Jennie E., '74, (Mrs. A. H. Avery)	Mansfield, Pa.
Farrer, Mrs. Thomas D., (Edith M. Strait)	Caldwell, Idaho
Farrer, Will S., '80, Merchant	Mansfield, Pa.
Fassett, Mary, '91, Teacher, (Mrs. Mary F. Chase)	Oberlin College Library, Oberlin, Ohio
Fatzinger, Myrtle, '13	Taylor, Pa.
Faulkner, Bessie, '11	Westfield, Pa.
Faulkner, Caroline Pearl, '63, (Mrs. Hugh Carpenter)	So. Norwalk, Conn.
Faulkner, Carrie O., '82, (Mrs. P. P. Carroll)	153 S. Rugby Ave., Huntington Park, Cal.
Faulkner, Dolcie, '13	Westfield, Pa.
Faulkner, Louis E., '02	Hattiesburg, Miss.
Fay, Sara A., '88	Pittston, Pa.
Feeney, Esther, '12	Jermyn, Pa.
Feeney, Kathryn B., '09	Arnot, Pa.
Felkins, Alwilda, '12	31 S. Hyde Park Ave., Scranton, Pa.
Fenby, Pearl, '06, Teacher	
Fensler, Elizabeth M., '57, (Mrs. Krouse)	135 Wash Ave., Altoona, Pa.
Ferguson, Mrs. C. W., (Georgina Trowbridge)	526 Gray St., Elmira, N. Y.
Ferguson, John, '89, Lawyer	Susquehanna, Pa.
Ferry, Leon B., '91	Deceased
Ferry, Mrs. R. W., (Ada Rose Kenyon)	Columbia X Roads, Pa.
Fessenden, A. R., '87, Traveling Salesman	Yonkers, N. Y.
Fessler, Mrs. T. A., (Josephine Lawrence)	Deceased
Fice, Mariam, '17	Athens, Pa.
Fick, Mrs. E. A., (Valeda Bartlett)	Mansfield, Pa.
Fick, Levi J., '73, Lawyer	Room 102 Whitney Bldg., Detroit, Mich.
Field, Cora M., '96, (Mrs. A. H. Morrison)	
Field, Ethel Kathleen, '01, (Mrs. D. W. Longwell)	1202 W. Southern Ave., Williamsport, Pa.
Fike, Inez B., '08, (Mrs. J. C. Johnson)	Wyalusing, Pa.
Fish, Mrs. C. L., (Maud Caswell	Millerton, Pa.
Fish, Rebecca, '17	Rummerfield, Pa.
Fitzgerald, Elizabeth, '13	Rummerfield, Pa.
Fitzgerald, Loretta, '15	Mansfield, Pa.
Fitzgerald, Mrs. L. M., (Eliza Miller)	Box 343, Lodi, N. Y.
Fitzgerald, Marguerite, '13, Teacher	
Fitzgerald, May, St. C. E., '97	Olean, N. Y.
Fitzpatrick, Anna G., '93, (Mrs. F. W. Crowley	208 N. 5th St., Olean, N. Y.
Fitzpatrick, Edith, '96	206 N. 5th St., Olean, N. Y.
Fitzpatrick, Julia Alice, '61, Teacher	Roulette, Pa.
Fitzsimmons, Anna, '16	Wellsboro, Pa.
Fleitz, Hilda, '15	Canajoharie, N. Y.
Flemming, Jennie C., '14	Smethport, Pa.
Flemming, Mrs. Jas. S., (Jessie Lindsay	Arnot, Pa.
Flemming, Lillian, '16	Mainesburg, Pa.
Fletcher Mrs. V., (Ella M. Smith	Mansfield, Pa.
Flower, Edith L., M. D., '51, (Mrs. Fred H. Wheeler	600-187th St., New York, N. Y.
Flowers, Mrs. Harry S., (TeDesco Clark)	Tunkhannock, Pa.
Flumerfelt, Louise, '09, Teacher	408 9th St., Scranton, Pa.
Flynn, Mary L., '90, Teacher	Deceased
Fogarty, Anna, '87, (Mrs. J. D. Comers)	Morris Run, Pa.
Fogarty, Margaret E., '00, Teacher	Rendham, Pa.
Foley, Jay, '16	Kirkland, Pa.
Foote, Willford J., '09	R. F. D., Port Allegheny, Pa.
Foote, Lewis K., '86	Port Allegheny, Pa.
Foote, Mrs. Lewis K., (Ina Spencer	Pleasant Prairie, Wis.
Ford, Clark G., '01, Teacher	Coudersport, Pa.
Ford, Cora M., '10	
Ford, Eugene B., '90	St. Thomas, Can.
Fordyce, Mrs. Herron A., (Ina Barton)	Montrose, Pa.
Foster, Fannie, '06, Teacher	102 West St., Geneva, N. Y.
Foster, Mrs. Jessie, (Lulu A. Palmer	Keyport, N. J.
Foster, Mrs. John, (Jennie D. Peck)	200 W. 118th St., New York, N. Y.
Foster, Ruth Irene, '17	Deceased
Foster, Mrs. Sheldon M., (Fannie Brewster)	East Canton, Pa.
Foster, Will Myer, '01, Teacher	
Fowler, Edna M., '98, (Mrs. E. R. Mayock)	421 First Ave., Lewistown, Idaho
Fowler, H. E., '00, B. N. '03, S. N. S.	Sutton, N. J.
Fowler, Marion, '17	Pittsburg, Pa.
Fox, Frances L., '02, Teacher	Chapman Quarries, Pa.
Fralic, Harry Ben, '01, M. D.	2038 Cherry St., Philadelphia, Pa.
Fralic, Walter R., '97, Chemist	East Smithfield, Pa.
Fraley, Ruth C., B. N. '08, (Mrs. J. B. Sumner)	Taylor, Pa.
Frames, Gertrude, '17	Deceased
Frances, W. R., M. D., '71	Waverly, N. Y.
Frantz, Elizabeth, '13	Jackson Summit, Pa.
Frantz, Mrs. Leonard, (Bessie Insho)	Taylor, Pa.
Frederick, Bertha, '02	Factoryville, Pa.
Freeman, Leah, '15	Tioga, Pa.
French, Benjamin G., '89	Seeley Creek, N. Y.
French, Charles R., '91, Teacher	Mehoopany, Pa.
French, Elmer L., '85, Teacher	
French, Mrs. Fred A., (May Van Norman)	

Fretz, Fannie Louise, R. N. '08 ..... Roslyn, L. Island
Frey, John, '16 ..... 204 Main St., Taylor, Pa.
Frick, Charles, '88, Merchant ..... Jersey Shore, Pa.
Friends, Mrs. Charles, (Louise J. Hollands) ..... Troy, Pa.
Friends, Mrs. Henry P., (Etta Barrett) ..... Lawrenceville, Pa.
Frisbee, Ruth, '15 ..... 108 Cherry St., Athens, Pa.
Frisbie, Mrs. W. E., (Flora May Russell) ..... Orwell, Pa.
Fritz, Esther, '16 ..... 1406 Jackson St., Scranton, Pa.
Fritzsche, Vesta A., '99, (Mrs. James McCarty) ..... 207 E. Temple St., Oswego, N. Y.
Frost, Sheldon, '16 ..... Cherry Creek, N. Y.
Frutiger, Eugene, '13 ..... Morris, Pa.
Fuchs, Mrs. E. J., (Anna Kiesel) ..... 239 Mt. Prospect Ave., Newark, N. J.
Fudge, Ruth, '17 ..... 718 Wheeler Ave., Scranton, Pa.
Fulford, Augusta V., '04, (Mrs. B. E. Rumsey) ..... 228 N. Fourth St., Reading, Pa.
Fulkerson, Arta, '92, (Mrs. Robert Abernathy) ..... Crooked Creek, Pa.
Fuller, Cora, '92, Principal of Schools ..... Buckingham, Pa.
Fuller, Ella E., '90, Teacher ....
Fuller, Jane, '16 ..... 123 S. Hyde Park, Scranton, Pa.
Fuller, Louis D., '97, Traveling Salesman ..... Syracuse, N. Y.
Fuller, Mrs. Norman, (Claudia B. Hakes) ..... 167 Thatcher St., Hornell, N. Y.
Fuller, William, '73 ....
Furman, Anna J., R. N. '04, Teacher (Mrs. Anna Wolfe) ..... Snedekerville, Pa.
Furman, DeWitt C., '75 ....
Furman, Edna M., '86, (Mrs. Frank E. Sands) ..... Great Bend, Pa.
Furman, Fred J., '99, C. P. '04 ..... 721 W. Galena St., Butte, Mont.
Gaddis, Mrs. Julia E., (Julia E. Cornwell) ..... North Manchester, Ind.
Gaige, E. B., '89 ..... R. F. D. No. 1, Millerton, Pa.
Gaige, Mrs. E. B., (Jessie Stilwell) ..... R. F. D., Millerton, Pa.
Gaige, Fred H., '97 ..... 827 Hight St., Williamsport, Pa.
Gaige, Mrs. F. H., (Florence M Jenks) ..... 825 Hight St., Williamsport, Pa.
Gaige, Herman Hall, '98, Bank Cashier ..... Mansfield, Pa.
Gaige, Mrs. Herman, (Mina Lewis) ..... Deceased
Gaige, Myra, '94, (Mrs. L. H. Hall) ..... Mansfield, Pa.
Gaige, Robert, '10 ..... Millerton, Pa.
Gaige, Ruth M., '12 ..... Mansfield, Pa.
Gallagher, Anne, '15 ..... 1614 Webster Ave., Dunmore, Pa.
Gallagher, Helen, '13 ..... Mayfield, Pa.
Gallagher, Helen V., '97, Teacher ..... N. Washington St., Wilkes-Barre, Pa.
Gallagher, James, '13 ..... Jessup, Pa.
Gallagher, Mrs. James, (Velma Potter) ..... Palmyra, N. Y.
Gallagher, Mary Josephine, '91, Teacher ..... Wilkes-Barre, Pa.
Gallagher, Patrick J., '02, Dentist ..... Jessup, Pa.
Gallagher, Rose B., '87, (Mrs. John Dugan) ..... 87 Hillside St., Wilkes-Barre, Pa.
Gallup, Mrs. B. C., (Katherine Neefe) ..... Port Allegany, Pa.
Gallup, Mrs. Chester R., (Franc E. Carley) ..... Mt. Jewett, Pa.
Gallup, Mrs. F. C., (Emma Smith) ..... New Brunswick, N. J.
Gambell, Mrs. Ralph E., (Helen B. Horton) ..... E. Boul., Vineland, N. J.
Gamble, Mrs. W. M., (Jeannette Eunice Stevens) ..... York, Pa.
Gannon, Nellie, '13 ..... Morris Run, Pa.
Gardner, Chester B., LL. B., '73 Lawyer ..... Scranton, Pa.
Gardner, Helen, '13 ..... Olyphant, Pa.
Gardner, Inez, '10 ..... Olyphant, Pa.
Gardner, John Adrian, '87, Pastor M. E. Church ..... Shinglehouse, Pa.
Gardner, Mabel, R. N., '04, (Mrs. Charles E. Waldren) ....
Gardner, Mary E., '16 ..... Olyphant, Pa.
Gardner, Mildred, '12 ..... 732 N. Main Ave., Scranton, Pa.
Gardner, Ralph, R. N. '04, Teacher ..... Olyphant, Pa.
Gardner, Stella S., '09 ..... Olyphant, Pa.
Gardner, Truman G., '82, Printer ..... Ulysses, Pa.
Gardner, Winfield S., '79, General Agent ..... Olyphant, Pa.
Garey, E. S., '95, Teacher ..... Jenningsville, Pa.
Garra, Margaret A., '29 ..... Deceased
Garrahan, Frances Y., '92, (Mrs. Howard Geddes) ..... 63 W. South St., Wilkes-Barre, Pa.
Garrison, C. P., '89 ....
Garrison, Edna B., '02, (Mrs. Harry Tickner) ..... Rutland, Pa.
Garrison, Ethel, '12 ..... Columbia X Roads, Pa.
Gates, Burt E., '89 ..... 506 Bailey Bldg., Seattle, Wash.
Gates, Maud Ella, '92, S. '95, (Mrs. Merritt Soper) ..... Horseheads, N. Y.
Gault, Mrs. M. B., (Frances M. Wright) ..... Eustis, Florida
Gavigan, Lizzie A., '78, (Mrs. John W. Hyde) ..... Hornell, N. Y.
Gavin, Beatrice, '16 ..... Olyphant, Pa.
Gaylord, Laura E., '00, Teacher ..... Johnstown, Pa.
Gaylord, Nina S., R. N. '07 ..... Blossburg, Pa.
Gayman, Anna M., '97, M. P. S. '05 ..... 2226 W. Venango St., Philadelphia, Pa.
Geddes, Mrs. Howard P., (Frances Y. Garrahan ..... 63 W. South St., Wilkes-Barre, Pa.
Gee, Benjamin, '06, Teacher ..... Endicott, N. Y.
Gee, Flora, '09 ..... Tioga, Pa.
Gee, Lena Cornelia, R. N., '08 ..... Ulysses, Pa.
Geier, Ida M., '96, (Mrs. John Carpenter) ..... Whitesville, N. Y.
Gelder, Mrs. F. T., (Edith Lile Brown) ..... Forest City, Pa.
Genung, Catherine, '17 ..... Ulysses, Pa.
Geoghan, Mary F., '82, (Mrs. John H. Smith) ..... Ashley, Pa.
George, Mabel, '12 ..... Tioga, Pa.
Gere, Josie Mabel, B. N. '07 ..... Brooklyn, Pa.

Gere, Luella Daisy, R. N. '07	Brooklyn, Pa.
Gerken, George, '13	Wellsboro, Pa.
Ghrist, Mrs. N. E., (Jennie Eva Hutcheson)	Deceased
Gibbons, Margaret, '15	Clarks Summit, Pa
Giblin, Frances, '17	144 Dunduff St., Carbondale, Pa.
Giblin, Marie, '17	144 Dunduff St., Carbondale, Pa.
Gibson, Anna T., '96, Teacher	3 Park Ave., Mt. Vernon, N. Y.
Gibson, John Cushing, '94, Traveling Agent	Kenwood, N. Y.
Gibson, Katherine Helen, '98, (Mrs. H. J. Mold)	16 Primrose, Mt. Vernon, N. Y.
Gibson, Mabel C., '00	
Gibson, Margarete Ellen, '94, (Mrs. Daniel W. Healy)	3 Park Ave., Mt. Vernon, N. Y.
Gilbert, Mrs. Jerome, (Mary Bates)	Elkland, Pa.
Gilbert, Mrs. (Cleora E. Prosser, M. D.)	Wheaton, Ill.
Gilbride, Michael P., '94	
Gile, Norman C., '92, S. '98	Deceased
Gilhool, Helen, '16	Carbondale, Pa.
Gillen, Mattie E., '91, Teacher	Honesdale, Pa.
Gillen, Millicent W., '02, Teacher	Honesdale, Pa.
Gillen, Rebecca, '12	Honesdale, Pa.
Gillespie, Agnes, '89, Teacher	188 Broad St., Pittston, Pa.
Gillespie, Jessie Agnes, '94, (Mrs. Willis L. Darrow)	New Milford, Pa.
Gillespie, Josephine G., '91, Teacher	195 Centre, Pittston, Pa.
Gillespie, Frances J., '16	Harford, Pa.
Gillespie, Mrs. Hiram, (Janet Gregory)	
Gillespie, W. H., '87, Lawyer	13 Miners' Bank Bldg., Pittston, Pa.
Gillett, Alice Beatrice, '94, (Mrs. W. E. Wheeler)	Mansfield, Pa.
Gillett, Cassius E., '79	Deceased
Gillett, Madeline, '11, (Mrs. Fred Andrews)	Andrews Settlement, Pa.
Gillett, Mary L., (Mrs. J. W. Stringfellows)	Keewaydin, Pa.
Gillette, Maude, '13	Mansfield, Pa.
Gillette, Herbert S., M. D., '82	Savona, N. Y.
Gilliland, Dorothy, '16, (Mrs. Myron Baxter)	Granville Summit, Pa.
Gilmore, Mrs. D. P., (Edna Kilbourne)	24 N. Clinton St., Iowa City, Iowa
Gilmour, Anna F., '84, (Mrs. Edgar Kilbourne)	
Gilpin, M. A., '87	38 Washington St., Haverhill, Mass.
Gilpin, Sherman F., M. D., '91	5501 Girard Ave., Philadelphia, Pa.
Gilpin, Mrs. Sherman F., (Emily Reeve Heft)	5501 Girard Ave., Philadelphia, Pa.
Gilpin, Ward S., '92	Court House, Duluth, Minn.
Gilpin, Mrs. S. W., (Elizabeth Maria Crawshaw)	Duluth, Minn.
Ginader, Mrs. Samuel, (Kate O. Boyle)	130 Seventh Ave., Scranton, Pa.
Gisin, Anna L., '91, (Mrs. Dr. Lent)	Oxford, Pa.
Gleckler, Mrs. Grant, (Edith Middaugh)	Liberty, Pa.
Gleckler, Rosie F., '02 (Mrs. Dennis B. O'Brien)	47 Fairview, Dover, N. J.
Glenwright, Mrs., (Lena A. Cooper)	Mansfield, Pa.
Goetchius, Mrs. Maud, R. N. '04	
Goldmeyer, Margaret L., '99, (Mrs. Hugh Dixon Johnston)	425 W. Fifth St., Elmira, N. Y.
Goldy, Ella M., '12	Newberry, Pa.
Goodall, Anna Erdine, '93, (Mrs. Carl Cleveland)	Deceased
Goodall, Clara S., '97, (Mrs. Morton Cleveland)	Deceased
Goodall, Edith S., '96	Deceased
Goodall, Stella, '91, S. '94, C. P. '97	Orton Ave., Binghamton, N. Y.
Goodman, Zora, '15	Galveston, Pa.
Goodrich, Mrs. David, (Lena E. Seeley)	Nelson, Pa.
Goodrich, Edith R., '93, (Mrs. H. B. Nichols)	Pulteney, N. Y.
Goodrich, Eugene Bruce, '94, Contractor	Kingsley, Pa.
Goodrich, Mary D., '76, (Mrs. William Reynolds)	Scranton, Pa.
Goodrich, Nellie, '99, (Mrs. Harry VanSoy Boyd)	149 Ostrander Ave., Syracuse, N. Y.
Goodrich, Mrs. O. D., (Dora Woodruff)	Elmira, N. Y.
Goodspeed, Jessie L., '95, S. '97, C. P. '97, (Mrs. Everett McMurtry)	Covington, Pa.
Goodspeed, Lyman Delos, '92	Mansfield, Pa.
Gordiner, Ruth A.,	Coudersport, Pa.
Gordon, Helen, '17	1116 Vandeventer Ave., Scranton, Pa.
Gordon, Letha, '15	R. D. 2, Dallas, Pa.
Gordon, Nettie E., '90, (Mrs. John C. Ham)	Pine City, N. Y.
Gordon, Ruth, '16	1116 Vandeventer St., Scranton, Pa.
Gorham, Beatrice, '16	LeRaysville, Pa.
Gorham, Chloe, '87	Died at Hamilton, Pa., May, 1904
Gorham, Claude, '06, Farmer	LeRaysville, Pa.
Gorham, Elsie, '86, Teacher	Coudersport, Pa.
Gorham, Fordyce C., M. D., '90	LeRaysville, Pa.
Gorham, Frank Wm., '01, R. N. '03	LeRaysville, Pa.
Gorham, Mrs. Frank, (E. Louise Newton)	LeRaysville, Pa.
Gorrie, Clarence A., '74, Farmer	R. F. D. 1, Wellsboro, Pa.
Gorton, Delilah, '10, (Mrs. W. E. Dewey)	Gaines, Pa.
Gortner, Grace, '15	Hanover, Pa.
Gorton, Ursel, '12	Mansfield, Pa.
Gotshall, Helen, '17	Scranton, Pa.
Gould, Mary L., M. D., (Mary Lincoln)	324 Wheeler Ave., Scranton, Pa.
Grabb, Ella M., '95, (Mrs. William Stevens)	Mansfield, Pa.
Graham, Mrs. Frank, (Edith June Loveless)	Herricksville, Pa.
Graham, Mrs. J. W., (Lily Palmer)	Hadley, N. Y.
Gramenstetter, Louise J., '05, Teacher	918 Spruce St., Camden, N. J.
Grant, Mrs. Daniel, (Aurelia Bresse)	Tioga, Pa.
Grant, Herbert, R. N. '05, Teacher	Afton, N. Y.
	Mansfield, Pa.

GYMNASIUM GIRLS' DRILL

THE GYMNASIUM

BOATING AT OAKWOOD

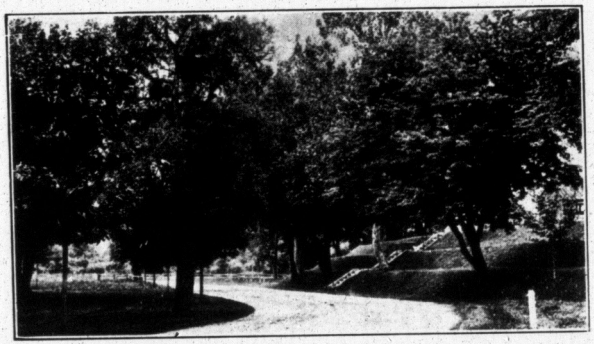

TRACK APPROACHING ATHLETIC FIELD

Grant, Mrs. Herbert, (Merle Cogswell)		Mansfield, Pa.
Graves, Ferl, '08		Altoona, Pa.
Graves, Flora E., '09		
Graves, Israel S., M. D., '82		Deceased
Graves, Vera, '06, (Mrs. J. Clinton Cary)	R. D.,	Lawrenceville, Pa.
Gray, Ida, '16		Picture Rocks, Pa.
Gray, Florence S., '73, (Mrs. William Lee)		
Gray, Fred L., '78		Lakeville, Cal.
Gray, Jesse, '12, (Mrs. Clair Catlin)		Wellsboro, Pa.
Gray, J. M., '89, Editor		DuBois, Pa.
Gray, Mabel T., '06, (Mrs. M. S. Wooster)	1818 17th Ave.,	Seattle, Wash.
Gray, Mary E., '06, Teacher		Laceyville, Pa.
Gray, Mary Elizabeth, B. N. '08, (Mrs. Roy S. Andrus)		Deceased
Gray, Nellie A., '10, (Mrs. W. H. Cady)		Mainesburg, Pa.
Green, Benj. W., '68		Deceased
Green, Mrs. Benj. (Carrie S. Prouty)		Galeton, Pa.
Green, Ernest, '95, Lawyer		Wellsboro, Pa.
Green, Fanny, '71, (Mrs. M. Montgomery)		Deceased
Green, Fred H., '91		Deceased
Green, Howard, '10		Wellsboro, Pa.
Green, Jennie Levering, '91	1701 Mt. Vernon St.,	Philadelphia, Pa.
Green, Leonard, B. N., '04, Teacher		Wellsboro, Pa.
Green, Mary A., '09		Wellsboro, Pa.
Green, W. F., '89, Teacher		Rush, Pa.
Green, Katherine M., '85, S. '86		Clifton Station, Va.
Greenough, Mrs. Harry A., (Clara Reynolds)		
Greenough, Mrs. Willis, (Nettie Leonard)		Elmira, N. Y.
Greenwalt, Mrs. (Director, (Dulth Irvine)		Lawrenceville, Pa.
Greer, Miss George, (Myrtle I. Stone)		
Gregory, Alice Z., '91, Vice Principal High School		Honesdale, Pa.
Gregory, Carrie E., '00, Teacher		Forest City, Pa.
Gregory, Helen, '89, (Mrs. W. L. Walraven)		Costello, Pa.
Gregory, Henry D., B. N. '08		West Minister, Colo.
Gregory, Janet Phoebe, B. N. '07, (Mrs. Hiram Gillespie)		
Gregory, Manley E., '17	R. D. 1,	Coudon, Pa.
Gregory, Mary E., '87, (Mrs. Alexander Pollock		Ramsey, W. Va.
Grenoble, Mrs. Byron, (Josephine Bailey)	852 Glenwood Ave.,	Buffalo, N. Y.
Gridley, Florence, '12		Westfield, Pa.
Griesmer, Owen M., '70		Williamsport, Pa.
Griffin, Cora M., '95, (Mrs. J. R. Simpson)		
Griffin, James O., '73, Prof. of German at Stanford University		California
Griffith, Catherine Belle, '83, (Mrs. A. J. Burr)	45 Stanford St.,	E. Orange, N. J.
Griffith, David W., '11	1143 Loomis Ave.,	Scranton, Pa.
Griffith, Mary A., '83, (Mrs. D. D. Roderick), Teacher		
Griffith, Reba, '16		Taylor, Pa.
Grigsby, Jessie L., '14		Mansfield, Pa.
Grigsby, Mildred L., '16		Mansfield, Pa.
Grimes, Mary, '10		Wyoo, Pa.
Grinnell, Blanche, '17		New Milford Pa.
Grinnell, Mrs. F. H., (Christine Pollock)		Antrim, Pa.
Grinnell, Mary Jane, '90, (Mrs. H. A. Bartholomew)		Wellsboro, Pa.
Grinnell, Mildred, '06, (Mrs. Joseph Brader)	1151 Diamond Ave.,	Scranton, Pa.
Grissel, Mrs. Henry		Manilus, N. Y.
Grist, Mrs. Thomas H., (Sarah A. Kern)		Deceased
Griswold, Mrs. Hermon, (Mary N. Blaksley)		Westfield, N. J.
Grom, Lenora Allegra, '03		Deceased
Groome, Kathryn, '10, (Mrs. Jos. F. Smart	342 E. Bald Eagle St.,	Lock Haven, Pa.
Gross, Mrs. C. H., (Mettie Borden	R. F. D. 1,	Galeton, Pa.
Grossenbacher, Mrs. Fritz, (Elizabeth Hatherill)	126 Canfield St., R. D. 19,	Elmira, N. Y.
Grover, Eugenia, '06, (Mrs. Marshall Benn)	421 Edwin St.,	Williamsport, Pa.
Grover, Mrs. C. (Emma H. Kibbe)		Ulysses, Pa.
Grumm, Catherine, '89, (Mrs. Longfellow)	3518 1st Ave., S.	Minneapolis, Minn.
Guard, Carrie, '88, (Mrs. Robert C. Trieble)	59 S. Grand,	Wilkes-Barre, Pa.
Guernsey, Ella A., '75		Deceased
Guild, Louisa B., '98, (Mrs. Howe)		Deceased
Guile, Hazel, '17		Mansfield, Pa.
Guiles, Mrs. A. G., (Anna L. Davis)	717 Columbia St.,	Elmira, N. Y.
Guiles, A. Philip,	717 Columbia St.,	Elmira, N. Y.
Guiles, Marion H., '11	717 Columbia St.,	Elmira, N. Y.
Gumaer, Esther D., '14		Dalton, Pa.
Gumaer, Lydia, '15		Dalton, Pa.
Gunn, Ada, '90, (Mrs. Walter Little)		
Gunn, Flora, '10	R. F. D. 4,	Susquehanna, Pa.,
Gustin, Mrs. Harold, (Isadore Montgomery)		Troy, Pa.
Gustin, Richard J., '01, Instructor Girard College		Philadelphia, Pa.
Gyger, Emily S., '02 (Mrs. James Ripley)		Punxsutawney, Pa.
Haggerty, Edith, '17		Lloyd, Pa.
Haggerty, Sadie M., '09		Oregon Hill, Pa.
Hahn, Mary E., '97, (Mrs. F. D. Yielding)		Laceyville, Pa.
Haight, Cora A., '90, (Mrs. J. Mert Smiley)		Deceased
Haight, Fred R., '89		Deceased
Haight, Nellie J., '97, (Mrs. P. E. Bixby)		Deceased
Haight, Walter S., B. N. '05, Teacher	29 Sell St.,	Johnstown, Pa.
Haines, Lizzie M., '69		Deceased

Hakes, Claudia B., '96. (Mrs. Norman Fuller) ..... 167 Thatcher St., Hornell, N. Y.
Hall, Burr, '12 ..... Middlebury Centre, Pa.
Hall, Dela, '85. (Mrs. F. VanDusen) ..... Osceola, Pa.
Hall, Delbert E., '00, Prin. High School ..... 18 Elizabeth St., Port Richmond, N. Y.
Hall, Mrs. Delbert E., (Prudence A. Colegrove) ..... 18 Elizabeth St., Port Richmond, N. Y.
Hall, Laura Z., '75. (Mrs. W. A. McFarland) ..... Deceased
Hall, Leda, '08. (Mrs. Maxwell Henry) ..... Spencerport, N. Y.
Hall, Louise, R. N. '08 ..... Tioga, Pa.
Hall, Mrs. L. H. (Myra Calge, S. S. N. S. ..... Mansfield, Pa.
Hall, Margaret, '02. Teacher. (Mrs. Shupp) .....
Hall, Mina, '82. (Mrs. George Nares) ..... 311 E. 1st St., Corning, N. Y.
Hall, Mrs. M. L. (Electa Camp) ..... Deceased
Hall, Ruth H., '13 ..... 613 Seventh Ave., Williamsport, Pa.
Hall, Ruth Jean, '16 ..... 1701 Wyoming Ave., Scranton, Pa.
Hallock, Ethel, '06. Teacher ..... Wellsboro, Pa.
Hallstead, Hazel, '02 ..... 302 Oak St., Scranton, Pa.
Ham, Mrs. John C., (Nettie E. Gordon) ..... Pine City, N. Y.
Hamilton, Isabelle, '06, Teacher ..... 615 Throop Ave., Dunmore, Pa.
Hamilton, M. Elizabeth, '02. (Mrs Albert Smith) ..... Rome, Pa.
Hamilton, Mrs., (Helen VanValkenburg) ..... Wellsboro, Pa.
Hammersley, Mrs. Lawrence, (Leone Hammond) ..... Dinuba, Cal.
Hammond, Edna Matilda, R. N. '03, Stenographer ..... Los Angeles, Cal.
Hammond, Hazel, R. N. '07. (Mrs. J. W. Stevens) ..... Tioga, Pa.
Hammond, Ida, '11 ..... 1361 Fairmont St., Washington, D. C.
Hammond, Lewis G., '89, Bank Clerk ..... Reed City, Mich.
Hammond, Leone, '07. (Mrs. Lawrence Hammersley) ..... Dinuba, Cal.
Hanshue, E. F., '06, Journalist ..... 1014 S. Valley Ave., Olyphant, Pa.
Hanshue, T. F., '97, Lawyer ..... Olyphant, Pa.
Hancock, Mrs. Claude, (Myra Horton) ..... Sabinsville, Pa.
Hand, Aaron W., '75, Clergyman ..... 25 Court St., Keene, N. H.
Handelick, Mrs. E. B. (Nettie E. Barnard) ..... Hallstead, Pa.
Haner, Carrie Zella, R. N. '07, (Mrs. J. C. Christenson) ..... Deceased
Haner, Nina, R. N. '05, (Mrs. Carl von Nordheim ..... Dallas, Texas
Haney, Mrs. E. R., (Clara E. Woodruff) ..... Rushville, Pa.
Handwerk, Marcus, '86, Bookkeeper and Tele. Operator ..... Galeton, Pa.
Hanlan, Crane, '12 ..... Honesdale, Pa.
Hanlan, Michael John, '85, Lawyer ..... Honesdale, Pa.
Hannah, Carrie Belle, '94 ..... Deceased
Hannon, John V., '17 ..... Owego, N. Y.
Hanrahan, Anna, R. N., '07 ..... Hallstead, Pa.
Hanyen, Fred C., '86, Lawyer ..... 211 Wyoming St., Scranton, Pa.
Hanyen, Blanche J., '01, (Mrs. Lewis M. Palmer) ..... Mansfield, Pa.
Hanyen, C. B., '90 ..... Y. M. C. A., Wilkes-Barre, Pa.
Hanyen, Jennie, '15 ..... 818 Myrtle St. Scranton, Pa.
Hanyen, Lea M., '87 ..... 373 W. Clinton St., Elmira, N. Y.
Hanyen, Mildred, '13 ..... Scranton, Pa.
Hardie, Elizabeth, '88, Teacher .....
Harding, Everett C., '93, Lawyer .....
Hardy, F. N., '11 ..... Hopbottom, Pa.
Harkins, Catharine, '17 ..... 689 Hazel St., Wilkes-Barre, Pa.
Harkness, Clay W., '99, Teacher .....
Harkness, Harry Clifton, M. D., '90 ..... Mansfield, Pa.
Harper, Mrs. T. E., (Edna F. Day) ..... Lambs Creek, Pa.
Harpur, Mrs. James, (Florence Dorson) ..... Olean, N. Y.
Harpur, Anna, '16 ..... Thompson, Pa.
Harrer, A. T., '96, Farmer .....
Harrer, Edith E., '98 .....
Harrer, George, '02 ..... East Point, Pa.
Harrer, Harriet, '99, Teacher ..... 1104 Washington St., Williamsport, Pa.
Harrer, Warren F., M. D., Dentist ..... Montoursville, Pa.
Harris, Charles E., '70 .....
Harris, Fern, '06, Teacher .....
Harris, Mrs. Guy E., (Ethel M. Kingsley) ..... East Smithfield, Pa.
Harris, Martha, '12 ..... Duryea, Pa.
Harris, Mrs. Laroe L., (Mabel L. Walker) ..... Roulette, Pa.
Harris, Mrs. Lyle L., (Sadie E. Bond) ..... Deceased
Harrison, Howard, '80 .....
Harrison, Mrs. S. W., (Jessie Cyphers) ..... Falls, Pa.
Harrower, Elizabeth C., '99, Teacher ..... Lawrenceville, Pa.
Hart, Leona, '11 ..... Mansfield, Pa.
Hart, Lillian, '11 ..... Mansfield, Pa.
Harte, Ella L., '97, (Mrs. Frank Boylan) ..... Carbondale, Pa.
Hartley, Emma Hien, '99 ..... Deceased
Hartley, J. Frank, '99, Commission Merchant ..... Mehoopany, Pa.
Hartley, Julia E., '75, (Mrs. Dr. F. G. Elliott) ..... Mansfield, Pa.
Hartsock, Mildred, '13, (Mrs. Heyler) ..... Solberg, Alta., Canada
Harvey, James, '87, Clergyman ..... Chetopa, Pa.
Harvey, Mrs. Paul, (Bertha Louise Jones) ..... Tioga, Pa.
Hasker, Carrie, '12 ..... R. F. D., Wellsboro, Pa.
Haskins, Mrs. Dr. Herbert, (Teresa H., Rockwell) ..... Deceased
Hastings, T. Harry, '96, Undertaker ..... Deer Creek, Minn.
Hatch, Mrs. F. P., (Anna E. Carter ..... Union City, Pa.
Hatch, Mrs. W. H., (Merthina F. Copeland) ..... Deceased
Hatherill, Elizabeth, '11, (Mrs. Fritz Grossenbacher) ..126 Garfield St., R. D. No. 19, Elmira, N. Y.

Hatherill, Mrs. John, (Marion Bernauer) ..... Wellsboro, Pa.
Hatherill, Sue, '17 ..... R. D., Wellsboro, Pa.
Hatton, Mrs. H. C., (Mary England) ..... Atlantic City, N. J.
Haverely, Foster, '12 ..... R. F. D., Wellsboro, Pa.
Havens, Mrs. Byron A., (Lou J. Crawford) ..... Marysville, Sno. Co., Wash.
Hawley, Earl W., R. N. '04, Teacher ..... Potter Brook, Pa.
Hawley, Edna, '16 ..... Potter Brook, Pa.
Hawley, Leona, '13 ..... Manitus, N. Y.
Hawthorn, Nora May, '02, (Mrs. Henry Grissel) ..... Montrose, Pa.
Hay, Mrs. Harry, (Elizabeth M. Smith) ..... West Pittston, Pa.
Hay, Mrs. W. A., (Elizabeth Evans) ..... Elmhurst, Pa.
Hayden, Emma, '84, (Mrs. Stevens) ..... 29 Market St., Bethlehem, Pa.
Hayden, Mrs. P. L., (Helen F. Myer) ..... Morris Run, Pa.
Hayes, Elizabeth, R. N., '05, Teacher ..... White Bluffs, Tenn.
Hayes, Emma C., '73, (Mrs. Stephen Miles) ..... Mansfield, Pa.
Hayes Franklin B., R. N. '07 ..... Gracedale, Pa.
Hayes, Mary L., '10 ..... Olyphant, Pa.
Hayes, Mary T., '06, (Mrs. John O'Hara) ..... Starrucca, Pa.
Hayes, Mrs. Nelson, (Jennie M. Valentine) ..... Elkland, Pa.
Haynes, Daisy, '15 ..... Richford, N. Y.
Haynes, Winnield S., '17 ..... Nelson, Pa.
Hayward, Lillian, '02 (C.) '05, (S.) '05, (Mrs. P. J. Lent) ..... Huntington, Pa.
Hazlett, Fern M., R. N., (Mrs. Harry Johnson) ..... Elmira Heights, N. Y.
Hazlett, Mrs. J. C., (Mabel E. Howe) ..... Deceased
Hazlett, James E., '83, Farmer ..... 3 Clark Ave., Mt. Vernon, N. Y.
Hazlett, Mrs. John (Treva Hooker) ..... W. Fourth St., Elmira, N. Y.
Heacock, Martha, '68 ..... Brooklyn, Pa.
Healy, Mrs. Daniel W., (Margaret E. Gibson) ..... 303 Bay St., Orange, N. J.
Healey, Joanna, '87 ..... 686 Second St., Williamsport, Pa.
Hearn, Mary Ann, '90, Teacher ..... Jackson Summit, Pa.
Heberling, Andrew J., '83, Pharmacist .....
Heck, Pauline, '17 .....
Heermans, Annie J., '00, Teacher .....
Heermans, Mary Electa, '93, (Mrs. James M. Armstrong) .....
Heermans, Mattie, '06, Teacher at Tucson, Arizona .....
Heft, Emily Reeve, 91, (Mrs. S. F. Gilpin) ..... 5501 Girard Ave, Philadelphia, Pa.
Heft, Lucila Clark, '91, (Mrs. E. B. Wilson) .....
Heibeck, Mrs. George H., (Anna M. Williams) ..... Swarthmore, Pa.
Heintz, Mrs. W. J., (Kathryn Clemons) ..... 4 Ottilia St., Utica, N. Y.
Heist, Mrs. D., (Mary L. Lewis) ..... Berlin, Ont.
Heitzmann, Mrs. A. F., (Elizabeth Shelp) ..... New Milford, Pa.
Helfrecht, Eunice F., '09, (Mrs. Wm. Dytman) ..... Germania, Pa.
Helfrecht, Otto J., '09 ..... Germania, Pa.
Hemminger, Mrs. G. W., (Mattie C. Williams) ..... Nicholson, Pa.
Hendricks, Helen Jane, '02, Teacher ..... Mainesburg, Pa.
Henning, Daisy, '02, (Mrs. Bennet C. Carpenter) ..... 925 Exeter Ave., W. Pittston, Pa.
Henry, Mrs. Maxwell, (Leda Hall) ..... 64 Warden St., Rochester, N. Y.
Henry, Nina E., '10, (Mrs. W. B. Wales) ..... Jackson Summit, Pa.
Hensel, Mrs. Albert F., (Amber Sharp) ..... Germania, Pa.
Herrington, Aldema, '16 ..... Oscoola, Pa.
Heron, Mrs. Jas. (Estella England) ..... Blossburg, Pa.
Heron, Kath. Burnadette, '98, (Mrs. M. J. Kelley) ..... Olanta, Pa.
Hert, Mrs. Edgar L., Mary Duggan) ..... Yonkers, N. Y.
Hess, Mrs. J. M., (Katherine D. Smith) .....
Hewes, Mrs. Fred L., (Ida S. Medley) ..... 45 Wash. Road, Springfield, Mass.
Hewett, Mrs. Mark, (Bertha May Davis) ..... Wellsville, N. Y.
Heyler, Edward W., '88, Clerk ..... Williamsport, Pa.
Heyler, Lillian F., '09 ..... Morris, Pa.
Heyler, Mrs. Mildred C., (Mildred C. Hartsock) ..... Solberg, Alta., Canada
Heyler, Winfred, '13 ..... 2306 Jessup St., Wilmington, Del.
Heyman, Doris B., '14 ..... Galeton, Pa.
Heysham, Jennie E., '81, (Mrs. John Kelley) ..... Nelson, Pa.
Heysham, Samuel R., '81, Farmer ..... Nelson, Pa.
Hibbard, Harriet, '14 ..... New Albany, Pa.
Hibbard, Prentice, '11 ..... New Albany, Pa.
Hickok, Carrie, '96 .....
Hickox, Evaline, '82, (Mrs. Samuel Pearson) ..... Deceased
Higgins, Eliza H., '86 ..... Lawrenceville, Pa.
Higley, Mrs. George, (Cora Ethel Lent) ..... Deceased
Hildebrand, Henrietta, '15 ..... 621 Hampton St., Scranton, Pa.
Hill, Lizzie C., '60, M. '71, (Mrs. L. L. Bailey) ..... Deceased
Hillick, Ethel, '14 ..... 105 Mohawk St., Sayre, Pa.
Hillis, Susie, '75, (Mrs. C. F. Dayton) ..... Deceased
Hillis, Lora, '97, Grad. Nurse ..... Deceased
Hillis, Nellie, '97, (Mrs. Sidney Borrington) ..... Modesta, Cal.
Hillman, Edward, '02, Teacher ..... Tioga, Pa.
Hillman, Mrs. Edw., (Mattie A. Abrams) ..... Tioga, Pa.
Hinckley, Taylor Clinton, '09, Prin. New Milford H. S. ..... New Milford, Pa.
Hines, Mrs. Thomas, (Ella Ribble) ..... 700 N. Madison Ave., Peoria, Ill.
Hinds, Mrs. Wm. J., (Ethel A. Soper) ..... Prospect St., Kent, O.
Hinkel, Lydia, '10 ..... Mt. Carmel, Pa.
Hirsch, Mrs. T. H., (Elizabeth C. Wandall) ..... North Mehoopany, Pa.
Hiscox, James, '16 ..... 18 South Regent St., Wilkes-Barre, Pa.
Hitchcock, Andrew B., '84, Insurance ..... Knoxville, Pa.

Hitchcock, Mrs. A B., (Mary Grace Lung) ..... Knoxville, Pa.
Hitchcock, Reed ..... Warehouse Point, Conn.
Hite, Mrs. J. A., (Jennie Webster) ..... 1719 Church St., Scranton, Pa.
Hoag, Hazel, '15 ..... Mansfield, Pa.
Hoagland, Frank, '09 ..... Mansfield, Pa.
Hoagland, Mrs. Frank, (Bertha Brewster) ..... Mansfield, Pa.
Hoard, Harry Reed, '92, S. '94 ..... 5223 Wissahickon Ave., Germantown, Pa.
Hoard, Mrs. H. Reed, (Susan Glenn Cameron) ..... Germantown, Pa.
Hoard, Nellie M., '02, (Mrs. Warren Tubbs) ..... 72 Highland Ave. Buffalo, N. Y.
Hoard, Joseph S., '71, General Insurance ..... Mansfield, Pa.
Hoban, Charles Francis, '94, City Supt. of Schools ..... Dunmore Pa.
Hobbs, Earl D., '14 ..... LaPlume, Pa.
Hobbs, Paul B., '12 ..... LaPlume, Pa.
Hodge, Mrs. Frederick, (Mildred Chandler) ..... Dallas, Texas
Hodges, Sarah O., '00, (Mrs. Douglas M. Black) ..... Liverpool, N. Y.
Hodgson, Mary D., '84, (Mrs. D. S. Jennings) ..... 62 East Cypress St., Redlands, Cal.
Hoffman, Edith M., '92, Teacher ..... 319 Main St., Wilkes-Barre, Pa.
Hoffman, Millie, '13 ..... Hillsgrove Pa.
Hogarth, Mrs. Fred, (Frances G. Vail) ..... Deceased
Hogan, Mrs. F. E., (Beatrice Divany) ..... Calgary, Alberta, Can.
Holcomb, George L., '96 ..... Arch St., Philadelphia, Pa.
Holden, Mrs. P., (Hanna L. Dartt) ..... Deceased
Hollands, Louise J., '71, (Mrs. Charles H. Friends) ..... Troy, Pa.
Hollands, Lucy M., '78, (Mrs. Charles S. Rockwell) ..... Bloasburg, Pa.
Hollenbeck, Amos F., '77, Lawyer ..... Trinidad, Pa.
Hollenbeck, Conrad, '69, District Judge ..... Deceased
Holmes, Edward E., '81, Dentist ..... Jackson, Pa.
Holmes, Mrs. U. G., (Marjorie Moody) ..... 1711 University Ave., New York City, N. Y.
Holt, Mrs. H. F., (Addie E. Wilcox) ..... 611 Oliver St., Williamsport, Pa.
Homet, Beatrice, '17 ..... Wyalusing, Pa.
Homet, Frank, '91 ..... Camptown, Pa.
Homet, Lida H., '86 (Mrs. J. G. Black) ..... Wyalusing, Pa.
Hooker, Treva, '13 (Mrs. John Hazlett) ..... Elmira Heights, N. Y.
Hooker, Mrs. A. S., (Jane C. Doane) ..... Deceased
Hooker, Ida E., '75, S. '79, (Mrs. F. N. Hubbard) ..... Wetona, Pa.
Hoge, Bernard J., '93, Lawyer ..... 76 Lafayette Ave., Brooklyn, N. Y.
Hosfield John J., John J. Chmielski ..... Deceased
Hoskins, Mary, '98, Teacher ..... Arnot, Pa.
Horan, Evangeline M., R. N. '05 ..... 501 Dudley St., Scranton, Pa.
Horlacher, Kate E., (Mrs. P. M. Bullard) ..... Newberry, Pa.
Hornbeck, Carrie Louise, '94, Teacher ..... Dingman's Ferry, Pa.
Hornbeck, Walter, '10 ..... Dingman's Ferry, Pa.
Horning, Ida M., '83, (Mrs. R. F. Robinson) ..... Morris, Pa.
Horton, Agnes, '13 ..... Canton, Pa.
Horton, Arthur A., R. N. '05 ..... Akron, Ala.
Horton, Belle C., '79, (Mrs. Charles Jupenlaz) ..... Mansfield, Pa.
Horton, Chas. H., '88, Lawyer ..... Carbondale, Pa.
Horton, Edna, '13 ..... R. D. 7, Towanda, Pa.
Horton, Flora, '91, Teacher ..... Deceased
Horton, Helen B., '94, (Mrs. Ralph E. Gambell) ..... East Dorr, Vineland, N. J.
Horton, Mary A., '73 ..... Lawrenceville, Pa.
Horton, Myra, '69, (Mrs. J. C. Donne) ..... Mansfield, Pa.
Horton, Myra, '06, (Mrs. Claude Hancock) ..... Sabinsville, Pa.
Horton, Nellie Campbell, '94, (Mrs. Clark Kimball) ..... Klamath Falls, Ore.
Hoskins, Olivette, '17 ..... Taylor, Pa
Hotchkiss, John N., '91, Manufacturer ..... Lawrenceville, Pa.
House, Julia E., '67 ..... Deceased
Houser, Isa, '12 ..... Hyde Park Ave., Scranton, Pa.
Houghout, Adell ..... 128 Prospect St., Binghamton, N. Y.
Howard, Bloomfield H., '88, S. '95, U. S. Rev. Official ..... Aspenwall, Pa.
Howard, Mrs. B. H., (May R. Tingley) ..... Aspenwall, Pa.
Howe, Albert D., '77, Justice of Peace and Farmer ..... Whitesville, N. Y.
Howe, Mrs. A. D., (Carrie E. Case) ..... Whitesville, N. Y.
Howe, Emily E., '78, (Mrs. Oscar Richmond), ... Died December 27, '02, at Mansfield, Pa.
Howe, Mrs. John, (Ciella L. Howe) ..... Freedom Pa.
Howe, Luella L., '93, (Mrs. John Howe) ..... Freedom, Pa.
Howe, Lydia, '71, (Mrs. W. W. English) ..... Wellsboro, Pa.
Howe, Mabel E., '81, (Mrs. J. C. Hazlett) ..... Huntingdon, Pa.
Howe, Mrs., (Lavina R. Guild) ..... Deceased
Howe, Sarah, '17 ..... Gold, Pa.
Howe, Van V., '96 ....
Howe, Mrs. Van V., (Lena E. Smith) ....
Howell, Wm. Harry, '92, Physician ..... 602 9th St., Altoona, Pa.
Howells, Edith, '17 ..... Taylor, Pa.
Howland, Eunice, '73, (Mrs. C. B. Campbell), Teacher ..... Academy Corners, Pa.
Hoyt, Isabelle, '17 ..... Nelson, Pa.
Hoyt, Jessica, '13, (Mrs. Walter Thompson) ..... Nelson, Pa.
Hubbard, Mrs. F. N., (Ida Hooker) ..... Wetona, Pa.
Hubbard, Forest L., R. N. '05, Lawyer ..... Baker City, Ore.
Hubbard, Harriet L., '68 ..... Deceased
Hubbard, Thomas B., '99 ..... Rutland, Pa.
Hubbard, Wilson R., '82 ..... Mansfield, Pa.
Huckins, Mrs. Howard, (Jennie E. Thomas) ..... Oberlin, Ohio
Hudson, Mary E., '88, Teacher ..... 142 E. Chemung Pl., Elmira, N. Y.

Hudson, Mattie E., '82, Teacher ..... 142 E. Chemung Pl., Elmira, N. Y.
Hughes, Alice, '87, Osteopath ..... No. 325 Center St., Williamsport, Pa.
Hughes, Elizabeth, '13 ..... Tioga, Pa.
Hughes, E. Mae, '02, Teacher ..... Blossburg, Pa.
Hughes, Jennie, '95, (Mrs. Dale Brown) ..... 447 Center St., Newton, Mass.
Hughes, Elmer, '13 ..... Turtle Point, Pa.
Hughes, Joe V., '13 ..... Turtle Point, Pa.
Hughes, Jos. S., '10 ..... Wilmerding, Pa.
Hughes, Lee W., '12 ..... Tioga, Pa.
Hughes, Mary E., '67 ..... Deceased
Hughes, Mrs. P. F., (Ella A. Boland) ..... 89 Washington St., Carbondale, Pa.
Hulslander, Emma, '81, (Mrs. A. D. Colegrove) ..... Mansfield, Pa.
Hulslander, F. M., '98, (Mrs. Boyd Bailey) ..... Shelly, Pa.
Hulslander, Harry P., '02, Farmer ..... Mainesburg, Pa.
Hulslander, Marion Rae, '17 ..... Troy, Pa.
Hulslander, Vera, '02, Teacher ..... Columbia X Roads, Pa.
Hulslander, Mrs. Wellington L., (Lila Strait) ..... Rochester, N. Y.
Hulslander, Winfield S., LL.B., '75, S. '77, Lawyer ..... Office, Connell Bldg., Scranton, Pa.
Hulslander, Mrs. W. S., (Mannie Coyle) ..... Dalton, Pa.
Humphrey, C. Victoria, '98 .....
Humphrey, Wilmot G., M. D., '77 ..... Elkland, Pa.
Hunsinger, Frank V., '17 ..... Columbia X Roads, Pa.
Hunt, Fred B., E. & S. '91, Attorney and Coun... ..... 32 Broadway, New York City, N. Y.
Hunt, Mary I., '13 ..... Great Bend, Pa.
Huntington, Ellen '92, (Mrs. C. A. Clark ..... Coudersport, Pa.
Hurd, Christine, '14 ..... Genesee, Pa.
Hurlbut, Carrie L., '88 ..... Forest Apart., Detroit, Mich.
Hurlbut, Mrs. C. C., (Louise McCollom) ..... 87 Lincoln St., Montclair, N. J.
Hurlbut, Mrs. G. H., (Harriette W. Lee) ..... 248 Second St., Lakewood, N. J.
Hurlbut, Helen Louise, '13, (Mrs. Geo. Anderson ..... 317 Putnam, Scranton, Pa.
Hurlbut, Sarah B., '83, Teacher ..... 1230 Fifth Ave, Altoona, Pa.
Hurley, Daniel P., '55 ..... Deceased
Hurley, Elizabeth, '13 ..... W. First St., Corning, N. Y.
Hurley, Joanna A., B. N. '03, Teacher at Lloyd ..... Blossburg, Pa.
Hurley, Mrs. John, (Rose Robena) ..... 21 Birker Pl., Rochester, N. Y.
Hurley, Julia V., '99, Teacher ..... Atkinson, Neb.
Hurr, Nellie C., '99, (Mrs. J. Herman Noble) ..... Federalburg, Md.
Husted, Carl H., '00, B. (S.) '04 ..... McCook, Neb.
Husted, Ella A., '71, (Mrs. Homer F. Kingsley) ..... Mansfield, Pa.
Husted, Mrs. Fred S., (Margaret S. Stevens) ..... Morris Run, Pa.
Husted, Harry A., '99 ..... 1810 E. 28th Ave., Denver, Col.
Husted, Mrs. Harry, (Ida A. Meeker) ..... 1810 E. 28th Ave., Denver, Col.
Husted, Henry M., 12 ..... R. F. D., Wellsboro, Pa.
Husted, Ray, '97, Clerk ..... Corning, N. Y.
Husted, Raymond G., R. N. '07 ..... Morris Run, Pa.
Husted, Ruth B., M. D., '68, (Mrs. Frank A. Kirch) ..... Deceased
Huston, James R., B. N. '04, Teacher ..... Tioga Center, N. Y.
Huston, S. M., St., C. E., '90, Teacher ..... Towanda, Pa.
Huston, Mrs. S. M., (Lizzie Moody) ..... Towanda, Pa.
Hutchison, Jennie Eva., '94, (Mrs. N. E. Christ) ..... Deceased
Hutcheson, Margaret, '99, B. (C.) '01, Clerk ..... Mansfield, Pa.
Hutchinson, Dorothy, '12 ..... Lawrenceville, Pa.
Hyatt, Hazel, 16 ..... Du Bois, Pa.
Hyde, Mrs. John W., (Lizzie F. Garigan) ..... Hornell, N. Y.
Hymes, Daisy, '02, Teacher ..... 565 Trenton Ave., Canton, N. J.
Hymes, George L., '83 ..... Deceased
Ingalls, Alma Mae, '01, (Mrs. Vincent Whittaker) ..... Mansfield, Pa.
Ingerick, Julia, '17 ..... Antrim, Pa.
Ingerick, Rosella, '14 ..... Antrim, Pa.
Ingersoll, Edward, '11 ..... Deceased
Ingham, Anna B., '80, (Mrs. Samuel H. Jewell) ..... Canton, Pa.
Ingham, Frederick W., '76 ..... Deceased
Inscho, Bessie, '13, (Mrs. Leonard Friends) ..... Jackson Summit, Pa.
Inscho, Edith, '16 (Mrs. Clarence Greenwalt) ..... Lawrenceville, Pa.
Inscho, Ernest P., '99, Plumber ..... 207 N. Hawkins St., Birmingham, Ala.
Inscho, Mrs. Jessie H., (Mary E. Donald) ..... Canoe Camp, Pa.
Inscho, Thos., '01 ..... Palo Verde, Marcopa Co., Ariz.
Inscho, Mrs. Thos., (Bertha Rundell) ..... Palo Verde, Marcopa Co., Ariz.
Isaacs, Mrs. Henry, (Reza Nash) ..... Alba, Pa.
Jackson, Fahy G., B. N. '08 ..... Endicott, N. Y.
Jackson, Frank S., '96, City Supt. ..... Punxsutawney, Pa.
Jacobs, Earl, '10 ..... Great Bend, Pa.
Jacobus, Mrs. J. D., (Mabel Smart) ..... Blairstown, N. J.
Jaquish, Lola, '16 ..... 37 S. Washington St., Wilkes-Barre, Pa.
Jagger, Carrie A., '84, (Mrs. Thos. E. Evans) ..... Deceased
James, Benton E., '77 ..... Died in 1902
James, Clark, '14 ..... East Rush, Pa.
James, Cora Rees, '84 ..... 35 E. 100th St., Cleveland, Ohio
James, Mrs. Frank F., (Etta Squier) ..... Two Harbors, Minn.
James, Harry A., M. D., '84 ..... 13 West 120th St., New York City, N. Y.
James, Luna Evelyn, '91 (Mrs. F. D. Cornell) .....
James Mark C., '95, M. '96 ..... German College, Dubuque, Iowa
James, Mrs. Harry, (Violetta Squire), Teacher ..... R. F. D. No. 2, Nicholson, Pa.
James, Wayne T., '89 .....

Jaquish, Bertha, '16 ..... Mansfield, Pa.
Jaquish, Charles, '02 ..... Mansfield, Pa.
Jaquish, Elvin, '06, M. D. ..... Dixonville, Pa.
Jaquish, Francis, '09 ..... Mansfield, Pa.
Jaquish, John J., '11 ..... Covington, Pa.
Jaquish, Orin W., '02 ..... Troy, Pa.
Jarvis, Frank H., St. C. S., '92, Supt. of Schools ..... Tunkhannock, Pa.
Jayne, Margaret, '00, Teacher ..... Nimble, Pa.
Jayne, Mary F., '98, (Mrs. Charles McKown) ..... Tunkhannock, Pa.
Jeffers, Mrs. Henry W., (Anna Adams) ..... Plainsboro, N. J.
Jeliff, Glenn E., Pharmacist ..... 5161 Hopper St., W. Philadelphia, Pa.
Jeliff, Mrs. Glenn, (Sarah Edna Clemons) ..... 5161 Hopper St., W. Philadelphia, Pa.
Jenks, Florence Mabel, '99, (Mrs. F. H. Gaige) ..... 825 High St., Williamsport, Pa.
Jenkins, Florence, '13 ..... Port Allegany, Pa.
Jenkins, Hannah, '15 ..... Morris Run, Pa.
Jenkins, William O., '97 ..... R. F. D., Mansfield, Pa.
Jenkins, Mrs. William, (Bessie Bowen) ..... Covington, Pa.
Jennings, Mrs. D. S., (Mary D. Hodgson) ..... 62 Cypress Ave., Redlands, Cal
Jennings, G. R., '06, Teacher ..... 7 E. Laurel St., Corning, N. Y.
Jennings, Selaer E., '01 ..... Snedekerville, Pa.
Jennings, William A., '01, Lawyer ..... 703 Mears Bldg., Scranton, Pa.
Jerald, Mrs. Charles, (Ethel Shaw) ..... Mansfield, Pa.
Jerald, Margaret L., '96, (Mrs. A. B. Crippen) ..... Deceased
Jewell, Mrs. Herbert, (Ola L. Shiere) ..... Elmira, N. Y.
Jewell, Mary, '01 ..... Ulster, Pa.
Jewell, Mrs. Samuel H., (Anna B. Ingham) ..... Canton, Pa.
Johnson, Albert A., '00, R. N. '03 ..... R. F. D. No. 6, Mansfield, Pa.
Johnson, Albert S., '87, R. N. '03, Principal Union Schools ..... Turner N. Y.
Johnson, Mrs. Alice S., '87 ..... Turner, N. Y.
Johnson, Carrie Belle, '90, Teacher ..... Deceased
Johnson, Ella F., '68 ..... Galeton, Pa.
Johnson, Esther O., '14 ..... R. F. D., Mansfield, Pa.
Johnson, Floyd M., R. N. '05 ..... Laceyville, Pa.
Johnson, George M., '99, Merchant ..... Johnson, Jean H., S. '82, (Mrs. Harris Tabor) ..... 39th & Shestnut St., Philadelphia, Pa.
Johnson, Mrs., Emma Dana ..... Tom's River, N. J.
Johnson, Mrs. Harry L., (Winnie Jones) ..... Laceyville, Pa.
Johnson, Mrs. Harry, (Fern Hazlett) ..... Richford, N. Y.
Johnson, Mrs. J. C., (Inez B. Fike) ..... Johnson, Mrs. J. H., (Louise Lyon) ..... 2005 2d Ave., S. Minneapolis, Minn.
Johnson, Leona B., '91, (Mrs. L. D. Tewksberry) ..... 49 Alsace Ace., Buffalo, N. Y.
Johnson, Lottie M., '89, Lawyer and Stenographer ..... Wellsboro, Pa.
Johnson, Laura E., '78, (Mrs. H. E. Metcalf) ..... Died 1908 at Corning N. Y.
Johnson, Laura E., '88, (Mrs. W. G. Lent) ..... Deceased
Johnson, Mortimer Elliott, '94 ..... Wellsboro, Pa.
Johnson, Neta, '17 ..... Dalton, Pa.
Johnson, Orlando, H., '83, D. D. S., Manchester, N. H. ..... New Market, N. H.
Johnson, Victor B., '02 ..... Morris Run Pa
Johnson, Wilfred J., '17 ..... Arnot, Pa.
Johnston, Mrs. Hugh Dixon, (Margaret L. Goldmyer) ..... 425 W. Fifth St., Elmira, N. Y.
Johnston, Mrs. William G., Susie A. Storer) ..... Susquehanna, Pa.
Jones, Ada L., '97 ..... Died 1899 at Laceyville, Pa.
Jones, Albert M., '96, Farmer ..... R. F. D., Wellsboro, Pa.
Jones, Allen W., R. N. '05, Teacher ..... Wellsboro, Pa.
Jones, Anna L., '77, (Mrs. Dr. E. A. Ashcraft) ..... Deceased
Jones, Mrs. Benj., (Mary Louise Burgess) ..... Blossburg, Pa.
Jones, Bertha L., '96, Teacher ..... Jones, Bertha Louise, '97, (Mrs. Paul Harvey) ..... Tioga, Pa.
Jones, Caroline E., '99, Teacher ..... Pottersville, Pa.
Jones, Clarence E., R. N. '05, (Mrs. J. G. Ballentine) ..... Wellsburg, N. Y.
Jones, Mrs. C. H., (Emma Quackenbush) ..... Waterville, Wash.
Jones, Mrs Edward M., (Bertha Y. Christian) ..... Freeland, Pa.
Jones, Emma, '06, (Mrs. Kent Kelley) ..... R. F. D. No. 6, Mansfield, Pa.
Jones, Edith, '11 ..... Taylor, Pa.
Jones, Estella A., '95, (Mrs. Wm. Davis) ..... R. F. D. Wellsboro, Pa.
Jones, Frank D., '81, Cashier Kidder Co. State Bank ..... Steele, N. D.
Jones, Mrs. Fred, (Christine Thomas) ..... Oneida Mills, Pa.
Jones, Harriett, '11 ..... Friendsville, Pa.
Jones, Hazel, '16 ..... Fairdale, Pa.
Jones, Henry W., '66 ..... Deceased
Jones, Mrs. Louis H., (Anna Broadbent) ..... 301 Bromley Ave., Scranton, Pa.
Jones, Morton Frost, '93, Prin. Blossburg High Schools ..... Blossburg, Pa.
Jones, Rachel, '90, (Mrs. Edward W. Miller) ..... Camp Hill, Pa.
Jones, Mrs. Ross, (Agnes Wilson) ..... Coudersport, Pa.
Jones, Ruth E., '17 ..... Delmar, Del.
Jones, Solomon D., '95 ..... Jones, Winnie, '90, (Mrs. Harry L. Johnson) ..... Laceyville, Pa.
Jones, Mrs. Edith Shaw, (Edith Shaw) ..... Mansfield, Pa.
Jordan, Edwin J., '84 ..... Died September 7, 1903
Jordan, Ella C., '90 ..... Deceased
Jordan, Kate A., '93 ..... 1308 Pittston Ave., Scranton, Pa.
Jordan, Ethelyn K., '02 ..... Deceased
Judge, Charles A., '01 ..... Philadelphia, Pa.
Judge, Eleanor, '15 ..... Mansfield, Pa.

Judge, John J., '97, City Supt. of Schools ..... Jessup, Lackawanna Co., Pa.
Judge, Rose H., '82, Teacher at Detroit ..... Mansfield, Pa.
Judge, Mrs. T. W., (Myra Lee Williams) ..... Mansfield, Pa.
Judge, Wade W., '11 ..... Mansfield, Pa.
Judson, Mrs. William N., (Anna E. Bolles) ..... R. F. D. 2, Meshoppen, Pa.
Jupenlaz, Mrs. Charles, (Belle C. Horton) ..... Mansfield, Pa.
Kane, Marie, '15 ..... Arnot, Pa.
Kane, Martha V., '89, (Mrs. Charles Kelly) ..... 326 North Main St., Wilkes-Barre, Pa.
Karschner, William, '11 ..... Hector, Pa.
Karstetter, Alma, '78, Teacher ..... Jeksburg, Pa.
Kast, W. Floyd, '13 ..... Dushore, Pa.
Keagle, Sarah, '17 ..... Avis, Pa.
Keating, Agatha, '16 ..... Antrim, Pa.
Keating, Minnie K., '97, Teacher ..... Blossburg, Pa.
Kearney, Anna Teressa, '94, (Mrs. M. J. McGowan) ..... Chicago, Ill.
Kearney, Rose H., '92, (Mrs. P. G. Ramsey) ..... 43 W. North St., Wilkes-Barre, Pa.
Keefe, Eva, '06 ..... Arnot, Pa.
Keefe, Helen, '13 ..... Arnot, Pa.
Keefe, Katherine, '95, Teacher ..... Winber, Somerset Co., Pa.
Keefe, Mary, '13 ..... Susquehanna, Pa.
Keeler, John Nelson, '98 ..... 1460 E. 18th St., Portland, Ore.
Keeler, Margaret Baldwin, '92, (Mrs. Carl Barentrzen) .. Died February, 1903, Binghamton, N. Y.
Keeney, Agnes ..... Deceased
Keeney, Florence A., '72, (Mrs. F. M. Smith) ..... Holland, N. Y.
Keeney, Harriette, '13 ..... Lacyville, Pa.
Keeney, Nettie E., '80, (Mrs. R. Wyland Clark) ..... Stamford, N. Y.
Kehler, Sherman I., '89 ..... 1868 70th St., Brooklyn, N. Y.
Kehler, William Mortimer, '93, Lawyer ..... Wellsboro, Pa.
Keir, Mrs. D. D., (Ada Bailey) ..... R. F. D., Troy, Pa.
Keiser, Aaron B., '78, Wholesale Dealer ..... Mt. Carmel, Pa.
Kelley, Beatrice Marie, '98, (Mrs. Patrick O'Dea) ..... Scott St., Wilkes-Barre, Pa.
Kelley, Charles B., '88, Salesman ..... Galeton, Pa.
Kelly, Clyde Lincoln, '90, Builder ..... Galeton, Pa.
Kelley, Elizabeth J., '94, Teacher ..... 417 Pittston Ave., Scranton, Pa.
Kelley, Emmet M., '82, Clergyman ..... Attica, N. Y.
Kelley, Harry B., '10 ..... Mansfield, Pa.
Kelley, Mrs. John, (Jennie E. Heysham) ..... Nelson, Pa.
Kelley, Joseph E., '11 ..... Oly, haut, Pa.
Kelley, Kent, '00, Farmer ..... R. F. D., Mansfield, Pa.
Kelley, Mrs. Kent, (Emma Jones) ..... R. F. D., Mansfield, Pa.
Kelley, Leon, '15 ..... Crooked Creek, Pa.
Kelley, Marion, '00, Teacher ..... Canton, Pa.
Kelley, Mark, '92, Clergyman ..... Meadville, Pa.
Kelley, Mrs. M. J., (Kath. B. Heron) .....
Kelley, Nathaniel Roger, '91 ..... 6 Terry St., Rochester, N. Y.
Kelley, Nellie M., '91 .....
Kelley, Mrs. O. F., (Bertha May Walker) ..... R. F. D., Covington, Pa.
Kelley, William A., '89 ..... 64 Lippincott Ave., Long Branch, N. J.
Kelly, Edna, '13 ..... R. D., Troy, Pa.
Kelly, Morton, '15 ..... R. D., Troy, Pa.
Kelly, Marguerite M., '16 ..... Exeter, Pa.
Kelts, Mildred, '10 ..... Presho, N. Y.
Kemp, Frank, '80, (Mrs. D. L. Saturlee) ..... Lawrenceville, Pa.
Kemp, Herman M., '91 ..... Deceased
Kennedy, George, '75 ..... Died 1878
Kennedy, Marion, '67, (Mrs. C. S. Delap) ..... Deceased
Kennedy, Stephen H., '76, Lawyer, Insurance and Real Estate ..... Waukegan, Ill.
Kenny, J. A., '89, Ear, Eye and Throat Specialist ..... Miners Bank Bldg., Wilkes-Barre, Pa.
Kenny, Maud Anna, '90, Teacher ..... 215 N. Main St., Wilkes-Barre, Pa.
Kent, Edith V., '91, (Mrs. Edward M. Elliott) ..... Coudersport, Pa.
Kent, Lou C., '94, (Mrs. J. G. Wilson) ..... Montrose, Pa.
Kentner, Mrs. Lemuel, (Mabel Alger) .....
Kenyon, Ada Hope, '96, (Mrs. R. W. Ferry) ..... Columbia X Roads, Pa.
Kenyon, Mrs. Lenoy, (Lillie Randall) ..... Coudersport, Pa.
Keough, Mary, '13 ..... Arnot, Pa.
Kern, Sarah A., '68, (Mrs. Thomas H. Grist) ..... Deceased
Kerrick, Edith, '17 ..... Middlebury Center, Pa.
Kerrick, Lou, '15 ..... Middlebury Center, Pa.
Ketschner, Leona, '14 ..... 958 E. Main St., Plymouth, Pa.
Kester, Mrs. Clarence, (Fannie Morley) .....
Kibbe, Emma H., '96, (Mrs. Grover) ..... Ulysses, Pa.
Kibbe, Mary, '11, (Mrs. Fred C. Simons) ..... Westfield, Pa.
Keifer, Isobel, '16 ..... 1824 W. Broad St., Bethlehem, Pa.
Kies, Henry H., '81 .....
Kiesel, Anna, '92, (Mrs. E. J. Fuchs) ..... 239 Mt. Prospect Ave., Newark, N. J.
Kilbourn, Jessie, '13 ..... 511 W. Clinton St., Elmira, N. Y.
Kilbourne, Cora, '11 ..... Horseheads, N. Y.
Kilbourne, Mrs. Edgar, (Anna F. Gilmour) .....
Kilbourne, Edna, '06, (Mrs. D. P. Gilmore) ..... 24 N. Clinton St., Iowa City, Iowa
Kilbourne, Frederick M., '00, Rural Letter Carrier ..... Covington, Pa.
Kilbourne, Janette, '11 ..... Leetonia, Pa.
Kiley, Frank L., M. D., '89 ..... Deceased
Kiley, John, M. D., '06 ..... Valley Junction, Iowa
Kiley, John H., M. D., '82 ..... Morris Run, Pa.

Kilfey, Ross, '15		Covington, Pa.
Kilmer, Mrs. Joseph, (Eva McKinney)	456 E. Clinton St.,	Elmira, N. Y.
Kimball, Mrs. Clark, (Nellie C. Horton)		Klamath Falls, Ore.
Kimball, Mrs. John, (Minnie Bullock)		Marlboro, N. H.
Kimble, Frank P., '76, Lawyer		Honesdale, Pa.
King, Agnes S., B. N. '07		Gleason, Pa.
King, Mrs. A. G., (Maria Close)		
King, Lillian, '96, (Mrs. F. R. Strong)	Columbia X Roads,	Pa.
King, Margaret Isadore, '96, Teacher		Canton, Pa.
King, Martin Charles, '01, Student		Avoca, Pa.
King, Mrs. Maud B., (Maud B. Bush)		Westfield, Pa.
Kingland, Mary M., '77		Deceased
Kingsley, Anna Kent, '91, S. '93, Teacher		Monessen, Pa.
Kingsley, Charles Lewis, '93, Bookkeeper		Benton, Pa.
Kingsley, Ethel M., '11 (Mrs. Guy E. Harris)		E. Smithfield, Pa.
Kingsley, Florence L., '11 (Mrs. Carl Smith)		Gaines, Pa.
Kingsley, Harry Bailey, '03		Mansfield, Pa.
Kingsley, Mrs. Homer, (Ella A. Husted)		Mansfield, Pa.
Kingsley, Mrs. H. O., (Bertha L. Mason)		Gillett, Pa.
Kingsley, Margaret, '10		Mansfield, Pa.
Kingsley, Maud Ruth, '01, A. (P. S.) '05, (Mrs. Lee A. Shaddock		Cortland, N. Y.
Kinney, Harry, '06, Assistant Division Engineer, Rochester Div Erie		Rochester, N. Y.
Kinsey, Josephine, '12		Arnot, Pa.
Kinsley, Edward, '12		Odgensburg, Pa.
Kinsley, Margaret, '17		Roaring Branch, Pa.
Kinsloe, S. E. Burke, '81, S. '89, Insurance Broker	2103 Diamond,	Philadelphia, Pa.
Kinyon, Augustus, '83		
Kirch, Mrs. Frank A., (Ruth B. Husted)		Deceased
Kitchen, Mrs. Ernest, (Grace K. Patrick)		St. Petersburg, Fla.
Kline, Elizabeth, '11, (Mrs. Edward C. Gano)		Jersey Shore, Pa.
Klinger, Mrs. C. B., (Bertha M. Welch)	1011 Chester St.,	Grand Rapids, Mich.
Klingensmith, Mrs. W. F., (Nellie A. Rissel)		
Klock, Martha May, '94, (Mrs. W. B. Armington)		Sidney, Ohio
Knapp, Allen R., '88, Teacher Math	86 Euclid St.,	Springfield, Mass.
Knapp, Mrs. Clinton E., (Nellie Duggan)	104 Olive St.,	Sayre, Pa.
Knapp, Edna, '10		
Knapp, Ethel M., '01, (Mrs. Edson H. Blandin)	Electric Ave.,	Scranton, Pa.
Knapp, Florence, '17		Lawrenceville, Pa.
Knapp, Lacy M., '67, (Mrs. L. W. Webb)		Deceased
Knapp, Mrs. (Susan B. Crandall)		Aberdeen, Wash.
Knapp, Naomi, '11		Shinglehouse, Pa.
Knapp, Samuel Dense, '90		
Knight, Susie A., '50		Burlinghame, Kan.
Knowlton, Mrs. Chauncey, (Maud J. Landon)		Liverpool, N. Y.
Knowlton, Lillie, '86, (Mrs. D. W. Williams)		Deceased
Knowlton, Matthew Scott, '94, Teacher and Farmer		Covington, Pa.
Knowlton, Sadie L., '95, (Mrs. D. M. Burnside)		
Knox, Mrs. C. H., (Sarah J. Shove)		Deceased
Koerner, Mame L., '83		De eased
Kohler, Lulu M., '00, (Mrs. Llewellyn Shaw)		Crooked Creek, Pa.
Kohler, Lydia Ada, '91		Deceased 1906
Koon, Mary S., '97, (Mrs. W. H. Courtwright)		
Kraiss, Dorothea E., '02, Teacher		Tioga, Pa.
Kraiss, Helen, B. N. '04, Teacher		Tioga, Pa.
Kratzer, Ina, '12		Troy, Pa.
Krieger, Frederica C., Teacher		Tioga, Pa.
Krise, Mrs. B., (Dornah Doud)		Malnesburg, Pa.
Krouse, Mrs. (Elizabeth M. Fensler)	135 Wash. St.,	Altoona, Pa.
Krug, Edgar M., '96, Printer		Huntington, Pa.
Krumm, Mrs. Richard, (Sarah I. Lewis)		Westfield, Pa.
Kshir, Mrs. John, (Rose Mitchell)		Philadelphia, Pa.
Kuhnle, Mrs. C. B., (Lillian R. Miller)	3065 Boardwalk,	Atlantic City, N. J.
Kunkle, Kathryn, '09, (Mrs. Wm. Reagle)	443 Broad St.,	Westfield, N. J.
Kunkle, Ruth, '06, Teacher		Westfield, Pa.
Kusmiak, John, '16		Mayfield, Pa.
Kyofski, Mary, '15		Elkland, Pa.
Kyser, Mrs. James, (Ethel G. Stark)	36 Fayette St.,	Binghamton, N. Y.
LaBarr, Blanche, '13		Lakewood, Pa.
La Barre, Esther, '15	612 Maple St.,	Westfield, N. J.
Lacey, Asa P., '78, Contractor		Duluth, Minn.
Lacey, Mrs. J. F., (Kate Morse)		Tavaros, Fla.
Lacey, Marion L., '86, (Mrs. C. B. Whipple)		Laceyville, Pa.
Lacey, Raymond		Lawrenceville, Pa.
La France, Mrs. Ella B.,	821 Marion St.,	Vallejo, Cal.
Lain, Jennie E., '83, (Mrs. C. F. Nesbitt)	442 Fourth St.,	Santa Rosa, Cal.
Lain, Lizzie, M. D., '89	820 Marion St.,	Vallejo, Cal.
Lain, Rachel B., M. D., '84		Minneapolis, Minn.
Lamb, Charles L., Lawyer		
Lambert, Pauline M., '99, Teacher		Coudersport, Pa.
Lambert, W. Guy, '17		Sayre, Pa.
Lamkin, Minnie, '97, (Mrs. C. L. Burlingham)		Corning, N. Y.
LaMont, Julia, '06 (Mrs. Jas. T. Wilson)		Forksville, Pa.
Lancaster, G. Antoinette, '97, Teacher		
Landon, Bion W., '82, Railroad Conductor	614 Beacher St.,	Elmira, N. Y.

Landon, Maude J., '01, (Mrs. Chauncey Knowlton) ..... Liverpool, N. Y.
Landon, Seymour H., '02, Insurance Agent ..... Frostburg, Pa.
Lane, Blanche, '09, (Mrs. Henry Mathews) ..... Ulster, Pa.
Lane, Ethel, '10 ..... East Smithfield, Pa.
Lane, Eva, '15 ..... North Towanda, Pa.
Lane, Mrs. Jessie S., (Anna Louise Shaw) ..... Johnson City, N. Y.
Lane, Robert, '08 ..... 5 Pine St., Waverly, N. Y.
Lane, Mrs. W. F., (Emma Adams) ..... Genesee, Pa.
Langan, George, '71 .....
Langdon, Winnie A., P. O. Clerk ..... Mansfield, Pa.
Langdon, Yesta G., '99, (Mrs. Fred Curran) ..... Knoxville, Pa.
Lannon, Robert M., '78 ..... Deceased
Lanterman, Mrs. George W., (Ethel Wison) ..... 229 Partridge St., Elmira, N. Y.
Lapham, Mrs. Clara R., (Clara Rebecca Miller) ..... Millerton, Pa.
Latham, Agnes C., '92, Teacher ..... Weatherly, Pa.
Latham, Dudley E., '99, Lawyer ..... 165 Broadway, New York City, N. Y.
Lathrop, Wilbur F., '70, Lawyer ..... Carbondale, Pa.
Laurenson, Tracy, '15 ..... Muncy Valley, Pa.
Laurson, Mrs. Philip G., (Myrtle Potter) ..... Montclair, N. J.
Lawrence, Mrs R. G., (Frederica Michelfelder) ..... Hammondsport, N. Y.
Lawrence, Josephine, '89, M. '92, (Mrs. T. A. Fessler) ..... Deceased
Lawrence, Margaret Effie, '94, (Mrs. Charles Richards) ..... Covington, Pa.
Layman, Clara, '12 ..... Ulster, Pa.
Layman, Frank P., D. D. S., '01 ..... Troy, Pa.
Learn, Nellie, '12 ..... Laceyville, Pa.
Leach, Harvey B., '83, Lawyer ..... Mansfield, Pa.
Leach, Helen E., '96, S. '98, (Mrs. W. A. Bates) ..... Mansfield, Pa.
Leach, Walter, '10 ..... Mansfield, Pa.
Leahy, Irene, '17 ..... New Albany, Pa.
Leahy, James P., '91, Lawyer .....
Leahy, John, '11 ..... New Albany, Pa.
Leahy, Nell, '16 ..... New Albany, Pa.
Leahy, Teresa, '18 ..... New Albany, Pa.
Learned, Cora Alice, '96, Teacher (Mrs. G. B. Seeley) ..... Chester, Orange Co., N. Y.
Lechner, Frederic C., R. N., '08 ..... Tioga, Pa.
Lechner, Rosa, '02, Teacher ..... Tioga, Pa.
Lee, Anna Frances, '91, Teacher ..... Ashley, Pa.
Lee, Harriet W., '92, (Mrs. G. H. Hurlbut) ..... 248 Second St., Lakewood, N. J.
Lee, Jennie S., '84, Teacher ..... 1311 East St., Honesdale, Pa.
Lee, Mame, '85, (Mrs. Oliver VanDyne) ..... 45 Waverly Ave., Newton, Mass.
Lee, Mary E., '92, Teacher ..... Deceased
Lee, Mrs. William, (Florence S. Gray) .....
Leek, Mary Alice, '91, (Mrs. I. H. White) ..... Houtzdale, Pa.
Leet, Frank Arthur, '93, Lawyer .....
Lefkowitz, Freda, '17 ..... 813 N. Washington St., Wilkes-Barre, Pa.
Lefler, Belle, '12 ..... New Kensington, Pa.
Lefler, Max R., '99, Teacher ..... Perth Amboy, N. J.
Lefler, Mrs. Max, (Hattie G. Carley) ..... Perth Amboy, N. J.
Lefler, Verne M., '01 ..... Troy, Pa.
Lefler, Victor B., '02, Teacher, Supt. Schools ..... Parnassus, Pa.
Lehman, Mrs. Albert, (Clara Eliza Straley) ..... Galeton, Pa.
Lehman, Howard I., '11 ..... 28 Winspear Ave., Buffalo, N. Y.
Leiby, Celia, R. N. '04, (Mrs. Carl M. Bradford) ..... Forksville, Pa.
Lelenne, Mrs. Camille, (Julia A. Byrne) ..... 314 Madison Ave., New York City, N. Y.
Lenox, Nellie, '13 ..... R. D. No. 21, Ulster, Pa.
Lent, Albert S., '80, Farmer ..... Stokesdale, Pa.
Lent, Cora Ethel, '93, (Mrs. Geo. Higley) ..... Deceased
Lent, Philip J., '99, Principal Hiph School ..... Elkland, Pa.
Lent, Mrs. P. J., (Lillian Hayward) ..... Elkland, Pa.
Lent, Mrs., (Anna L. Gisin) ..... Oxford, Pa.
Lent, Mrs. W. G., (Laura E. Johnson) ..... Deceased
Leonard, Austin, '68, Farmer ..... Troy, Pa.
Leonard, Mrs. Brunswick W., (Inez Coles) ..... Mansfield, Pa.
Leonard, Frank M., '80, Manufacturer ..... Wellsville, N. Y.
Leonard, Mrs. Frank M., (Carrie H. Close) ..... Wellsville, N. Y.
Leonard, Fred C., Lawyer ..... Coudersport, Pa.
Leonard, Mrs. Fred C., (Estelle G. Cook) ..... Coudersport, Pa.
Leonard, George Austin, '94, P. O. Insp. .....
Leonard, Harriet S., '99, (Mrs. John V. Palm) .....
Leonard, James N., '79 ..... R. F. D., Nelson, Pa.
Leonard, Lisle, '06, (Mrs. Arthur McMahon) ..... Troy, Pa.
Leonard, Louise, '06, (Mrs. Joe D. Bradford) ..... Barnesboro, Pa.
Leonard, Mary G., '90, Teacher .....
Leonard, Nettie H., R. N. '07, (Mrs. Willis Greenaugh) ..... Elmira, N. Y.
Leonard, Ruth Wood, '16 ..... 723 College Ave., Elmira, N. Y.
Leonard, Solomon S., '90 ..... 723 College Ave., Elmira, N. Y.
Leslie, Frank, '10 ..... Tioga, Pa.
Leuthner, Joseph F., '00, R. N. '03 ..... Ocean City, N. J.
LeVan, Abbie G., '85, (Mrs. Wm. S. Porter) ..... Deceased
Levisse, Mrs. A. W., (Dora L. Stevens) .....
Lewis, Beatrix, R. N. '07 ..... Manhattan, Pa.
Lewis, Blanche, '10, (Mrs. R. Franklin Ashley) ..... 6 Daisy St., Rochester, N. Y.
Lewis, Edna, '09 ..... Wellsboro, Pa.
Lewis, Ethel E., R. N. '07, (Mrs. Willard Nickerson) ..... Ithaca, N. Y.

Lewis, Howard, '12 ..... 485 Fernwood Ave., Rochester, N. Y.
Lewis, Lena Rivers, '96, (Mrs. C. L. Argetsinger) ..... 511 W. First St., Elmira, N. Y.
Lewis, Leon A., B. N. '05 ..... Mansfield, Pa.
Lewis, Mrs. Leon A., (Harriet Teachman) ..... Mansfield, Pa.
Lewis, Llewellyn A., '74 ..... Covington, Pa.
Lewis, Margaret, '17 ..... Kingsley, Pa.
Lewis, Mary L., '96, D. O., (Mrs. E. D. Heist) ..... Frederic-Weber, Berlin, Ont., Can.
Lewis, Maud Hunter, '98, (Mrs. Geo. A. Schramm) ..... 110 Russell Ave., Buffalo, N. Y.
Lewis, Mildred, '16 ..... 1842 N. Main Ave., Scranton, Pa.
Lewis, Mina A., '99, (Mrs. Herman Gaige) ..... Deceased
Lewis, Nellie A., '85, Teacher ..... 62 School St., Bradford, Pa.
Lewis, Sarah L., '71, (Mrs. Richard Krusen) ..... Westfield, Pa.
Lewis, Winfield O., '71, D. O. ..... 67 James St., South Hamilton, Ont.
Lilley, Florence, '01, (Mrs. Charles Bender) ..... Towanda, Pa.
Lilley, Mrs. Morton, H., (Ruth Reynolds) ..... Coudersport, Pa.
Lillibridge, Marion, '16 ..... Coudersport, Pa.
Limerick, Mary C., '11 ..... Waverly, N. Y.
Lincoln, Mary D., M. D., '80, (Mrs. Mary Lincoln Gould) ..... Mansfield, Pa.
Lind, Jenny S., '12 ..... Tioga, Pa.
Lindsey, Frank Erwin, '93 ..... Died 1902
Lindsay, Jesse, '00, (Mrs. James S. Fleming) ..... Smethport, Pa.
Lindsay, Mrs. Wm., (Gladys Axford) ..... Scranton, Pa.
Littell, Clair F., '09 ..... Deposit, N. Y.
Little, Jesse P., '75, S. '77, Lawyer ..... Stockton, Cal.
Little, Mrs. John, (Jennie Lee Sutton) ..... Sunderlinville, Pa.
Little, Mrs. L. L., (Emma Trowbridge) ..... Hector, Pa.
Little, Mrs. Walter, (Ada Gunn) .....
Little, Elizabeth, '17, (Mrs. Coley Starkey) ..... Mansfield, Pa.
Littley, Maud L., '00, (Mrs. Jerome Eighmey) ..... Daggett, Tioga Co., Pa.
Litzinger, Mrs. R. C., (Catherine M. O'Connell) ..... 209 E. Pitt St., Bedford, Pa.
Llewellyn, Elizabeth, '16 ..... Taylor, Pa.
Lloyd, Morgan J., '87, Supt. Schools ..... Taylor, Pa.
Lloyd, Theodosia, '16 ..... Taylor, Pa.
Lloyd, William, '17 ..... Lloyd, Pa.
Loan, Mary C., B. N. '04, Teacher ..... Milan, Pa.
Lobinger, Mrs. Stewart, (Kate M. D. Reynolds) ..... Los Angeles, Cal.
Lockart, Mrs. C. E., (Carrie E. Wiggins) ..... Ridgway, Pa.
Lockwood, Elthea, '13 ..... Canoe Camp, Pa.
Lodge, Mrs. W. C., (Anna C. Tyrrell) ..... Quarry St. Anns, Nova Scotia, Can.
Loftus, Genevieve, '17 ..... Old Forge, Pa.
Loftus, Edward, '12 ..... Jessup, Pa.
Loftus, Frank, '17 ..... Old Forge, Pa.
Logan, Lizzie W., '85 ..... Deceased
Long, Minerva J., '96, (Mrs. S. B. Ryder) ..... Renova, Pa.
Longbothum, Ray Clare, '91, B. '94, Merchant ..... Mansfield, Pa.
Longbothum, Mrs. R., (Bessie Helena Ely) ..... Mansfield, Pa.
Longfellow, Mrs., (Catherine Grom) ..... 3548 1st Ave., S. Minneapolis, Minn.
Longstreet, Anna E., '14, (Mrs. Jesse Daveson) ..... Scranton, Pa.
Longstreet, Louise, '13 ..... Mansfield, Pa.
Longstreet, William R., '83 ..... Mansfield, Pa.
Longstreet, Mrs. W. R., (Lucy Ramsom) ..... Deceased
Longwell, Mrs. D. W., (Ethel Kathleen Field) ..... 1202 W. Southern Ave., S. Williamsport, Pa.
Loomis, Helen R., '71, (Mrs. R. W Smalley) ..... Deceased
Loomis, Jennie M., '02 .....
Loomis, Evangeline, '17 ..... Athens, Pa.
Lorah, Gladys, '13, (Mrs. Niles Race) ..... Dundaff, Pa.
Lord, Mrs. N., (Inez Smith) ..... Westfield, Pa.
Losey, Leon Artemus, '98, Clergyman) ..... Preble, N. Y.
Losey, Mary Emily, '94, (Mrs. L. W. Brown) ..... Deceased
Lott, Mrs. Ernest, (Martha J. Carlin) ..... Springville, Pa.
Lott, Juanita, '15 ..... Meshoppen, Pa.
Lott, Marion, '15 ..... Springville, Pa.
Lott, Myrtle A., '14 ..... Laceyville, Pa.
Loveland, Mrs. Ernest, (Ethel Cobley) ..... Moscow, Pa.
Loveless, Edith June, '95, (Mrs. Frank Graham) ..... Hadley, N. Y.
Loveless, Mrs. Fred, (Isabelle D. Wetmore) ..... Tioga, Pa.
Loveless, Mrs. M., (Bessie Wetmore) ..... Tioga, Pa.
Low, Elida, '09 ..... Leetonia, Pa.
Lowe, Lucy, '17 ..... Athens, Pa.
Lowe, Vina, '87, (Mrs. M. P. Burch) ..... Aspen, Col.
Lowe, Wayne, '15 ..... Mansfield, Pa.
Lownsbery, Edith A., '91 ..... 1921 E. 10th St., Cleveland, Ohio
Lownsbery, Ida L., '88, (Mrs. F. P. Simmons) ..... Mansfield, Pa.
Lownsbery, Stella B., '96, (Mrs. Frank W. Simmons) ..... Mansfield, Pa.
Lubrecht, William, '89, Teacher .....
Luckey, Hannah E., B. N. '08 ..... Sylvania, Pa.
Ludlam, Mrs. George, (Stella Webster) ..... Deceased
Ludlam, Mrs. Samuel, (Florence E. Bush) ..... R. D. No. 2, Knoxville, Pa.
Lugg, Charles H., '84 ..... Knoxville, Pa.
Lugg, Mrs. Waldo A., (Emma L. Starkey) ..... Knoxville, Pa.
Lundy, Gertrude, B. N. '04, Teacher at Litchfield ..... 131 N. Elmira St., Athens, Pa.
Lunday, Newton, '06, Teacher ..... Wysox, Pa.
Lung, Eleanora, 66, (Mrs. J. H. Bevens) ..... 901 W. Macon St., Decatur, Ill.
Lung, H. W., '85, Attorney for Great Northern R. R. Co., ... Seattle, Wash.

Lung, Mary Grace, '84, (Mrs. A. B. Hitchcock) ..... Knoxville, Pa.
Lunt, Leslie, '12 ..... 718 Market St., S. Williamsport, Pa.
Lunt, Luella, '12 ..... 718 Market St., S. Williamsport, Pa.
Lusch, Clarence J., '12 ..... Dushore, Pa.
Lyke, Musetta, '12 ..... Towanda, Pa.
Lyle, Ruth, '12 ..... West Finley, Pa.
Lyman, S. H., '79 ..... Deceased
Lynch, Walter, '13 ..... R. D. 76, Towanda, Pa.
Lyon, Alida M., R. N. '05, Teacher ..... R. F. D., Laceyville, Pa.
Lyon, Frank R., '89, Civil and Mining Engineer ..... Arnot, Pa.
Lyon, George Martin, '92, Teacher ..... R. F. D., Wyalusing, Pa.
Lyon, Louise, '74, (Mrs. J. H. Johnson) ..... 2005 2nd Ave., S. Minneapolis, Minn.
Lyon, Lucetta, '69, (Mrs. George W. Bolles) ..... R. D. No. 2, Merhoppen, Pa.
Lyon, Mame F., '00 ..... Olyphant, Pa.
Lyon, Mary F., '84, (Mrs. Meissner) ..... Byrneddle, Pa.
Lyon, Maude, '10 ..... Troy, Pa.
Mack, Mrs. Everett, (E. Mae Smith) ..... Wellsboro, Pa.
Mackey, Mary, '12, (Mrs. Joseph H. Edge) ..... LuVerne, Iowa
Mackey, Manley, '88 ..... Deceased
Maclay, Edwin, '84, Carpenter and Builder ..... Olyphant, Pa.
Mahany, Nora C., '01, Teacher in Towanda ..... Athens, Pa.
Mahon, Alfred Neale, '90 ..... Died 1914 at Pittston, Pa.
Main, Joseph O., '86, Lawyer ..... Deceased
Maine, Charles L., M. D., '83 ..... 116 W. Long Ave., DuBois, Pa.
Maine, Howard P., '80, Bookkeeper ..... Huntington, W. Va.
Maitland, Theodore H., '82, Teacher ..... Buttonwood, Lycoming Co., Pa.
Major, Alice Gertrude, '91 .....
Malia, Lizzie V., '91 .....
Maloney, Thomas F., '00 ..... Avoca, Luzerne Co., Pa.
Mallonn, Sadie, '13 ..... 166 W. 2nd St., Elmira, N. Y.
Manley, Helen, '15 ..... 130 Apple St., Dunmore, Pa.
Manley, Rush Emmett, '88 ..... 1517 Worthington St., Columbus, Ohio
Mann, Mrs. Adelbert, (Clara Bull) ..... Sayre, Pa.
Mann, Arthur L., '96 .....
Manwaren, Mrs. Earl A., (Kathern M. Bartlett) ..... Crosby, Pa.
Mapleson, Blanche, '11 ..... Taylor, Pa.
Marcy, Milton S., M. D., '75 .....
Marsh, Jesse M., '89, Farmer ..... Mansfield, Pa.
Marsh, Nola E., R. N. '04, Teacher ..... Lodi, N. J.
Marshall, Mrs. Henry E., (Mabel Evans) ..... Woodland, Clearfield Co., Pa.
Marsland, Ernest, '12 ..... Moosic, Pa.
Martin, Beatrice, '17 ..... 521 N. Elmer St., Sayre, Pa.
Martin, Charlotte Eleanor, R. N. '08, (Mrs. Harry Mott) ..... Leroy, Pa.
Martin, Elmor A., R. N. '05, Teacher ..... West Pike, Pa.
Martin, Kent, '10 ..... West Pike, Pa.
Martin, Mrs. Kent, (Certrude Wetmore) ..... West Pike, Pa.
Martin, Maud A., '11 ..... Blossburg, Pa.
Martin, Marguerite, '13 ..... Sayre, Pa.
Marvin, Edna, '10, (Mrs. L. C. Schlick) ..... Elmira Heights, N. Y.
Marvin, Edward E., '82, Prin. School at ..... Covington, Pa.
Marvin, Flossie J., '11, (Mrs. Arthur S. Bunn) ..... Morton, N. Y.
Marvin, Frank Kemp, '02 ..... Williamsport, Pa.
Marvin, Hallie E., '60, (Mrs. John A. Matson) ..... Warren, Pa.
Marvin, Harry B., '91 ..... Deceased
Marvin, Isabelle, '96, Teacher ..... 18th & Glenwood, Elmira Heights, N. Y.
Marvin, John C., '97 ..... Elmira Heights, N. Y.
Marvin, Kimble, '16 ..... Blossburg, Pa.
Marvin, Mrs. Lee, (Jennie E. Sherwood) ..... Portland, Ore.
Marvin, Lucy B., '99, (Mrs. Lee Abbott) ..... Elmira, N. Y.
Marvin, William Cameron, '88 ..... Deceased
Marvin, Mrs. William C., (Ina Reese), Teacher ..... 476 W. 152d St., New York City, N. Y.
Mason, Bertha L., '00, (Mrs. H. O. Kingsley) ..... Gillett, Pa.
Mason, N. J., '12 .....
Mather, John W., '71 ..... Died 1908 at Wellsboro, Pa.
Matson, Mrs. John A., (Hallie E. Martin) ..... Warren, Pa.
Matthews, Ina L., '10, (Mrs. Robin Alden Bullock) ..... Park Ridge, N. J.
Matthews, Jerusha, '10 ..... Ulster, Pa.
Mathews, Mrs. J. B., (Alice R. Payne) ..... Hoytville, Pa.
Mathews, J. I., '86, Cashier Standard Oil Co. ..... 605 E. Church, Elmira, N. Y.
Mathews, Lulu, '01, (Mrs. S. C. Schooley) ..... 735 N. Main Ave., Scranton, Pa.
Matthews, Henry, '06 ..... Ulster, Pa.
Matthews, Mrs. Henry, (Blanche Lane) ..... Coudersport, Pa.
Matthews, Ruth, R. N. '05, (Mrs. Don L. Van Wegen) ..... 1057 Admiral Pl., Elmira, N. Y.
Mattison, Edna L., '99, (Mrs. Albert Seeley) ..... Steamburg, Catt. Co., N. Y.
Mattison, Fannie L., '83, (Mrs. W. A. Woolford) .....
Maxey, Benj. Franklin, '93, Pharmacist ..... 505-9 Connell Bldg., Scranton, Pa.
Maxey, George D., '96, Attorney ..... 522 Farmers' Bank Bldg., Pittsburgh, Pa.
Maxey, William Solomon, '99, Lawyer ..... Care DuBois Block, South Main St., Newark, N. Y.
May, Mrs. Bert, (Kathryn F. Daughty) .....
Mayock, Mrs. E. R., (Edna M. Fowler) ..... Williawanna, Pa.
McAcy, Helen, '13 ..... 9 Cook St., Hornell, N. Y.
McAdoo, Mrs. Robert, (Blanche T. Wilson) ..... 1312 Swetland St., Scranton, Pa.
McAndrew, Frank, '16 ..... Schenectady, N. Y.
McAuliff, P. J., '95 .....

McCain, Paul, '16 ..... Rush, Pa.
McCarthy, Augusta G., '99, Teacher ..... 184 Wyoming St., Wilkes-Barre, Pa.
McCarthy, Frank Augustus, '93, Principal of Schools ..... Miners Mills, Pa.
McCarty, Mrs. James, (Vest A. Fitsche) ..... 207 E. Temple St., Oswego, N. Y.
McCarty, Marguerite A., '90 .....
McCauley, Grace E., '02, Teacher .....
McCawley, John F., '84 ..... Deceased
McCabe, Marie, '12 ..... Waverly, N. Y.
McClure, Mae, '12, (Mrs. Loren Noble) ..... Gillett, Pa.
McClure, Ora R., '11 ..... Millerton, Pa.
McCollom, Lisle, '05, (Mrs. C. G. Michael) ..... 97 Lincoln St., Montclair, N. J.
McCollom, Louise, '05, (Mrs. C. C. Hurlbut) ..... 97 Lincoln St., Montclair, N. J.
McConnell, Carolyn, '08, (Mrs. Henry C. Beardsley) ..... Columbia X Roads, Pa.
McConnell, James, '12 ..... R. F. D., Mansfield, Pa.
McConnell, Mildred, '12, (Mrs. Herbert Crippen) ..... Elmira Heights, N. Y.
McConnell, Mrs. Herbert, (Marie F. Smith) ..... R. D., Gaze, N. Y.
McConnell, Mrs. (Jennie T. Cunningham) ..... Wellsboro, Pa.
McConnell, Stella, '92, (Mrs. Claud Ey) '00, Teacher ..... Wellsboro, Pa.
McCord, Mary St. C. E., '68 .....
McCormack, Mrs. Henry C., (Ruth E. Wells) ..... 114 Chester St., Mt. Vernon, N. Y.
McCormack, John, '89, Physician ..... 1311 North 19th St., Philadelphia, Pa.
McCormack, Katherine A., '90, Teacher ..... Ashley, Pa.
McCormack, Frank T., '91, Lawyer ..... 123 West River St., Wilkes-Barre, Pa.
McCoy, Hallie, '12, (Mrs. Harold Cunningham) ..... Mansfield, Pa.
McCrillis, Samuel Johnson, '75, Lawyer ..... Kansas City, Mo.
McCready, Maggie J., '84, (Mrs. James Shea) ..... Wilkes-Barre, Pa.
McDonald, Inez, '08 ..... Towanda, Pa.
McDonough, Mary, '16 ..... 1429 Pittston Ave., Scranton, Pa.
MacDowell, Ethel, '17 ..... Shinglehouse, Pa.
McEntee, Edna May, '12 ..... Mansfield, Pa.
McEntee, May A., '01, (Mrs. C. B. Morse) ..... Warren, Pa.
McEntee, Nellie, '13, (Mrs. Franklin Dempsey) ..... Limestone, N. Y.
McEntee, Wm. A., R. N. '07 ..... Warren, Pa.
McFarland, Mrs. W. A. (Laura Z. Hall) ..... Deceased
McGann, Agnes G., '87, Teacher ..... Wilkes-Barre, Pa.
McGann, Ella, '87, (Mrs. James Dunn) ..... Hazel St., Wilkes-Barre, Pa.
McGinnis, Anna L., '00, R. N., '03 Teacher ..... Eleven Mile, Pa.
McGinnis, Bernard B., '99, C. P., '03 ..... Genesee, Pa.
McGinty, James A., M. D., '99 ..... Olyphant, Pa.
McGinty, P. J., '00, Cashier First National Bank ..... Olyphant, Pa.
McGovern, Ella F., '97, (Mrs. H. H. Tenny) ..... Box 431 Ontario, Oregon
McGowan, Mrs. M. J. (Anna T. Kearney) ..... Chicago, Ill.
McGrath, John, M. D., '91 ..... Scranton, Pa.
McGraw, Ella F., '88, Teacher .....
McGregor, Mrs. D., (Ada F. Cole) ..... 4523 Fountain Ave., Los Angeles, Cal.
McGulgan, Julia, '90, Teacher ..... 2325 Birny Ave., Scranton, Pa.
McGuire, Frank H., '94, Attorney ..... Guthrie, Okla.
McGuire, George Thos., M. D., '93 ..... Vandling, Pa.
McHale, Thomas F., '96, Teacher Inter. Cor. School ..... Scranton, Pa.
McIlroy, Edna, '16 ..... Middlebury Center, Pa.
McIlroy, Edward, '17 ..... Middlebury Center, Pa.
McIlroy, Mrs. Samuel F., (Rose S. Rockwell) ..... Middlebury, Pa.
McIlroy, Mrs. Leon, (Florence Virginia Dominick) ..... Middlebury, Pa.
McIntosh, Edwin K., B. (C.) '04, R. N. '07 ..... Sharptown, Md.
McIntosh, Mrs., (Clara A. Treat) ..... R. D., Wellsboro, Pa.
McKay, James F., '69 ..... Deceased
McKean, Charles B., '73 ..... 590 South Broadway, Denver, Col.
McKean, Mrs. Charles, (Addie M. Elliott) ..... Died August 17, 1919
McKee, James Milford, '78 ..... 121 Valentine St., Mt. Vernon, N. Y.
McKinney, Edgar F., '81, Teacher ..... 466 West Ave., 56, Los Angeles, Cal.
McKinney, Mrs. Edgar, (Mary Baldwin) ..... Deceased
McKinney, Eva M., '93, (Mrs. Jos. Kilmer) ..... 454 E. Clinton St., Elmira, N. Y.
McKinney, Mrs. Myron Miles, (Anna L. Barrett) ..... 715 Jefferson Ave., Scranton, Pa.
McKinney, Louis H., '96 .....
McKinney, Mrs. S. S., (Lettie J. Daily) ..... Tioga, Pa.
McKinney, Mrs. Walter S., (Martha A. Baldwin) ..... Deceased
McKown, Mrs. Charles, (Mary F. Jayne) ..... Tunkhannock, Pa.
McLain, Leland, '12 ..... Dickson City, Pa.
McLean, Fred W., '09 ..... Westfield, Pa.
McLoughlin, Alice Clara, '83, Sister of Mercy ..... St. Mary's Convent, Wilkes-Barre, Pa.
McMahon, Mrs. Arthur, (Lisle Leonard) ..... Troy, Pa.
McManama, Elizabeth C., '90 .....
McMurtry, Mrs. Everett, (Julia L. Goodspeed) ..... Covington, Pa.
McNally, Eugene, '06, Lawyer ..... Calumet, Mich.
McNamara, Gladys, '15 ..... Kingsley, Pa.
McNamara, William, '17 ..... 15 Hudson St., Miners Mills, Pa.
McPherson, Martha, '17 ..... Uniondale, Pa.
McWorter, Minnie B., '86 ..... R. F. D. 1, Pine City, N. Y.
Matteson, Reese, '17 ..... Knoxville, Pa.
Medley, Ida S., '89, (Mrs. Fred L. Hewes) ..... 45 Wash. Road, Springfield, Mass.
Meeker, Ida A., '99, (Mrs. Harry Husted) ..... 1810 E. 28th Ave, Denver, Col.
Meehan, Rose Anastasia, '94, Teacher ..... Scranton, Pa.
Meehan, William, '01, Postmaster ..... Dixon City, Pa.
Meetze, Mrs. Frank B., (Minnie E. Sherwood) .....

Meine, Bertha M., '02, M. D. ..... Women's Medical College, 2137 N. College Ave., Phila., Pa.
Meine, Phillip, '86, Merchant ..... Galeton, Pa.
Meissner, Martha M., '02 ..... Deceased
Meissner, Mrs., (Mary Lyons) ..... Byrnedale, Pa.
Melvin, Mrs. Harry T., (Jessie O. Campbell) .....
Mencing, Wilhelmina, R. N., '05, (Mrs. Karl A. Zinke) ..... 993 St. Marks Ave., Brooklyn, N. Y.
Mercereau, Mrs. Ed., (Effie M. Cyphers) ..... Sayre, Pa.
Merrick, Alma M., '70, (Mrs. W. L. Bliss) ..... Deceased
Merrick, Clinton V., '70 ..... Deceased
Merrick, Geoorge E., M. D., '96 .....
Merrill, R. R., '12 ..... Galeton, Pa.
Merrill, Verne, '10, (Mrs. Thos. Dartnell) ..... 76 Ackerman St., Rochester, N. Y.
Merritt, Adelia, R. N. '03, (Mrs. Adelia Wilson) ..... Jermyn, Pa.
Merritt, Henry W., '95, Merchant ..... Plains, Pa.
Merritt, Mrs. H. W., (Martha M. Cronk) ..... Plains, Pa.
Messner, Clara, '09 ..... 123 Lincoln Ave., Williamsport, Pa.
Metcalf, Flora V., '92, (Mrs. George Shaffer) ..... 119 S. 16th St., Olean, N. Y.
Metcalf, Mrs. H. E., (Laura E. Johnson) ..... Died 1908 at Corning, N. Y.
Metzger, Alice, R. N. '04, Precentress, Owayo, H. S. ..... Cooperstown, Pa.
Metzger, Mrs. H. Fred, (Anna B. Rundell) ..... Deceased
Meylert, Francis W., '86, Lawyer ..... Laporte, Pa.
Michael, Mrs. C. S., (Lisle McCollum) ..... Southern Russia
Michael, Mrs. John F., (Catherine Bailey) ..... 1622 North St., Chester, Pa.
Michelfelder, Frederica Helena, '58, (Mrs. Lawrence) ..... Hammondsport, N. Y.
Middaugh, Edith, '07, (Mrs. Grant Ockler) ..... Liberty, Pa.
Middaugh, Nellie L., '00, (Mrs. M. V. Thurston) ..... 50 Logan St., Brooklyn, N. Y.
Miles, Mrs. Stephen, (Emma C. Hayes) ..... White Bluffs, Tenn.
Miles, Sarah J., '91 ..... 551 Charles St., Dorrancetown, Pa.
Millikin, Beatrice, '90 ..... Gelatt, Pa.
Miller, Albert Ossar, Jr., L. L. M., '85, Lawyer ..... Main Howe Ave., Passaic, N. J.
Miller, Clara Rebecca, '58, (Mrs. Clara R. Lapham) ..... Millerton Pa.
Miller, Clara J., '09, Teacher ..... Liberty, Pa.
Miller, Clarence B., '78, Department Clerk ..... Harrisburg, Pa.
Miller, Dewey, '15 ..... Woodhull, N. Y.
Miller, Edith C., '11 ..... 705 Swede St., Norristown, Pa.
Miller, Mrs. Edward W., (Rachel Jones) ..... Camp Hill, Pa.
Miller, Ella M., '77, (Mrs. J. M. Fitzgerald) ..... Mansfield, Pa.
Miller, Ella E., '01, Deaconess ..... 1175 Madison Ave., New York City, N. Y.
Miller, Emma E., '92 ..... Deceased
Miller, Ernest, '13 ..... Elmira, N. Y.
Miller, Ersileen, '13 ..... 74 Bridge St., Corning, N. Y.
Miller, Harriet A., '87, Teacher ..... Shedekerville, Pa.
Miller, John L., '85, Physician and Surgeon ..... Corning, N. Y.
Miller, Joseph Giles, R. N. '08 ..... Factoryville, Pa.
Miller, Mrs. Leon, (Ethel Mae Brewa) ..... Inverness, Mont.
Miller, Lida, '13 ..... R. D. 1, Morris, Pa.
Miller, Lillian Rebecca, '82, (Mrs. C. B. Kehnle) ..... 3005 Boardwalk, Atlantic City, N. J.
Miller, Lina, '13 ..... Liberty, Pa.
Miller, Mrs. P. J., (Anna Murray) ..... 406 Drinker St., Dunmore, Pa.
Miller, Ruby Amy, R. N., '08 ..... Nicholson, Pa.
Miller, William B., '86 ..... Deceased
Miller, Willis S., '88, (Graduate Lafayette), Lawyer .....
Millmore, Mrs. William, (Ida M. Rogers) ..... Sitka, Alaska
Mills, Edith Winifred, '98, Trained Nurse ..... 54 Park St., New Haven, Conn.
Mills, Mrs. Ethel, (Ethel Smith) ..... Owayo, Pa.
Mills, John, '76, Civil Engineer ..... Puyallup, Wash.
Mills, Mrs. J. M., (Lizzie Beverson) .....
Mills, L. Agnes, '98, (Mrs. Dr. A. R. Braunlick) ..... 153 West 82nd St., New York City, N. Y.
Mills, Rachael Addie, '94, Teacher ..... Wellsboro, Pa.
Milner, Mrs. A. B., (Anna C. Encel) ..... Addison, N. Y.
Milner, Douglas C., '11 ..... Addison, Pa.
Ming, Jacob K., '73 ..... Deceased
Mitchell, Beatrice, '11 ..... Jackson Summit, Pa.
Mitchell, Eunice, R. N., '07 ..... R. F. D. 2, Wellsboro, Pa.
Mitchell, Eva B., '12 ..... Lawrenceville, Pa.
Mitchel, Frances C., '77, (Mrs. Wm. C. Edwards) ..... 1505 Fairview, Wichita, Kans.
Mitchell, Harry, '06 .....
Mitchell, Mrs. H. A., (Kate Neal) ..... Deceased
Mitchell, Mary, '89, (Mrs. G. W. Ayers) ..... Gillett, Pa.
Mitchell, Ray, '96 ..... 509 Beacon St., San Pedro, Cal.
Mitchell, Rose, '06, (Mrs. John Kshir) ..... Philadelphia, Pa.
Mittan, Olin, '16 ..... Lenoxville, Pa.
Moffat, Glenn W., '00 ..... Rixford, Pa.
Mohler, Mrs. H. S., (Flora E. West) ..... St. Marys, Kan.
Mold, Fred, '87 ..... Died October, 1912
Mold, Harry James, '08 ..... 16 Primrose Ave., Mt. Vernon, N. Y.
Mold, Mrs. H. J., (Katherine Helen Gibson) ..... 16 Primrose Ave., Mt. Vernon, N. Y.
Mollahan, Anna A., '90 ..... 345 Park Ave., Wilkes-Barre, Pa.
Mongan, Kate A., '92, Teacher ..... Dunmore, Pa.
Monks, Mrs. Charles, (Myrtle H. Smith) ..... Middlebury Center, Pa.
Monks, Kate Edna, '95, Teacher ..... Middlebury Center, Pa.
Montgomery, Carolyn, '11 ..... Lawrenceville, Pa.
Montgomery, Charles Richard, '93 .....
Montgomery, Isadore, '12, (Mrs. Harold Gustin) ..... Troy, Pa.

Montgomery, Muriel, '12 ..... Lawrenceville, Pa.
Montgomery, Mrs. M., (Fanny Green) ..... Deceased
Moody, Clara, '10 ..... Canton, Pa.
Moody, Dora H., '97, C. P. '97, (Mrs. G. S. Atwood) ..... 455 Allen St., Albany, N. Y.
Moody, Frances K., '16 ..... Millerton, Pa.
Moody, Lizzie B., '86, (Mrs. S. M. Huston) ..... Towanda, Pa.
Moody, Marjorie, '10, (Mrs. U. G. Holmes) ..... 1711 University Ave., New York City, N. Y.
Moody, Nona, '87, (Mrs. Eugene T. Barnes) ..... Canton, Pa.
Mooers, Vera L., '14 ..... Blossburg, Pa.
Moon, Rev. Charles J., '89 ..... Deceased
Mooney, Mrs. Walter, (Jennie E. Barnes) ..... Deceased
Moore, Mrs. Arthur C., (Frances L. Taylor) ..... Susquehanna, Pa.
Moore, Nellie C., '01, (Mrs. George E. Wells) ..... 18 Hill St., Naugatuck, Conn.
Moore, Ed V., '84 .....
Moran, Mrs. John L., (Mary M. Richards) ..... 412 Chickasaw Ave., Bartlesville, Okla.
Moran, J. S., '12 ..... Oswayo, Pa.
Morgan, Edward W., '92, Farmer ..... New Milford, Pa.
Morgan, Elizabeth Roberts, '94, (Mrs. Bert J. Bixby) ..... 37 Bidwell Parkway, Buffalo, N. Y.
Morgan, Anna, '13 ..... 1521 Jackson St., Scranton, Pa.
Morely, Fannie, '99, (Mrs. Clarence Kester) .....
Morely, Everett Emmerson, B. N. '08 ..... Towanda, Pa.
Morley, Ellen, '13 ..... Towanda, Pa.
Morley, Maude, '17 ..... Gold, Pa.
Morly, Grace E., '91, (Mrs. James A. Blair) ..... 157 Elizabeth Ave., Newark, N. J.
Morris, Alice, '06, Teacher ..... Mansfield, Pa.
Morris, Catherine, Honorary, (Mrs. C. M. Swan) ..... Deceased
Morris, Janet B., '09 ..... Covington, Pa.
Morris, Louis P., '89, Westinghouse Elec. Wks. ..... 716 Board of Trade Bldg., Boston, Mass.
Morris, Mabel S., B. N. '07 ..... 3409 Beech Ave., Walbrook, Baltimore, Md.
Morris, Margaret A., '00, B. N. '03, A. (P. S.) '07, Teacher ..... Mansfield, Pa.
Morris, Mrs. Wilbur H., (Carrie A. Cooper) ..... Tunkhannock, Pa.
Morris, Sarah R., '98, (Mrs. Edward Farr) ..... Tunkhannock, Pa.
Morrison, Mrs. A. H., (Cora M. Fields) .....
Morrison, Sarah, '71, (Mrs. B. F. Werline) ..... Liberty, Pa.
Morse, Mrs. C. B., (Mae McEntee) ..... Warren, Pa.
Morse, Frances E., '97, Teacher ..... Warren, Pa.
Morse, John H., '96 ..... Sumpter, S. C.
Morse, Kate, '93, (Mrs. J. F. Lacey) ..... Tavares, Fla.
Morse, Lucy M., '77 ..... Deceased
Morse, Willard D., '91, Lawyer ..... Athens, Pa.
Morse, R. Lena, '71, S. '79, (Mrs. T. D. Butler) .....
Moscrip, Andrew L., '02 ..... Towanda, Pa.
Moscrip, Fannie E., '09, Teacher New York City ..... Towanda, Pa.
Moscrip, George L., '01, B. '02 ..... Towanda, Pa.
Mosher, George, '19, Girard College ..... Philadelphia, Pa.
Mosher, Joseph A., '99, College of City of New York ..... New York, N. Y.
Mott, Clarence L., '15 ..... Powell, Pa.
Mott, Mrs. Harry, (Charlotte Martin) ..... Leroy, Pa.
Mott, Eva Winifred, '98 ..... Deceased
Mowry, Alfred, '83 ..... Died 1855
Moyle, Mrs. Ernest, (Clara G. Durand) ..... 290 Putnam, Brooklyn, N. Y.
Mudge, Daniel, '92, Teacher ..... Mansfield, Pa.
Mudge, Mrs. Daniel (Florence Chilson) ..... Mansfield, Pa.
Mudge, Edith J., '99, B. '02, (Mrs. August Borg) ..... R. F. D., Mansfield, Pa.
Muir, James, '95, Supt of Schools ..... 36 Cleveland St. Orange, N. J.
Mulhern, Mary J., '87, Teacher ..... S. Grant St., Wilkes-Barre, Pa.
Mullen, John J., '96, Teacher ..... Minooka Pa.
Munn, Alice R., '83, (Mrs. Ralph E. Burdick) ..... Smethport, Pa.
Munro, Bell, '04, (Mrs. George Darby) ..... Blossburg, Pa.
Munro, Effie, '10 ..... Blossburg, Pa.
Murch, Mrs. Maynard H., (Leah Mildred Daggett) ..... 1160 Forest Road, Lakewood, Ohio
Murdock, Mrs. A. H., (Belle Barton) ..... 126 238th St., New York City, N. Y.
Murdough, George P. ..... Deceased
Murphy, Catherine Elizabeth, '93 ..... Deceased
Murphy, John Lester, '93 ..... Suite 2, 22 Church St., Dorchester, Mass.
Murphy, Leroy V., '99 ..... LeRaysville, Pa.
Murphy, Margaret, '96, (Mrs. A. M. Eck) ..... Carrollton, Pa.
Murray, Anna M., B. N. '05, (Mrs. P. J. Miller) ..... 406 Drinker St., Dunmore, Pa.
Murray, Edw., '06 ..... Dunmore, Pa.
Murray, M. A., '88, Physician ..... 243 S. Washington St., Wilkes-Barre, Pa.
Murray, Petronella, '00, Teacher ..... Honesdale, Pa.
Murman, Gertrude, '13 ..... Mansfield, Pa.
Myers, Effie, '17 ..... Athens, Pa.
Myer, Frances E., '00, Teacher ..... Mansfield, Pa.
Myer, Helen F., '01, (Mrs. P. L. Hayden) ..... 29 Market St., Bethlehem, Pa.
Myer, Nellie Rita, '92, (Mrs. Robert Parks) ..... Athens, Pa.
Myer, Thomas E., '69, Insurance ..... Elmira, N. Y.
Nailen, May, '91, Teacher ..... Canton, Pa.
Nallon, Alice, '16 ..... Carbondale, Pa.
Nares, Mrs. George, (Mina Hall) ..... 311 E. 1st St., Corning, N. Y.
Nasadoski, Monica Gertrude, B. N. '08 ..... 14 South St., Waverly, N. Y.
Nash, Margaret, '97, (Mrs. Philip J. Collins) ..... New York, N. Y.
Nash, Reza B., '01, (Mrs. Henry Isaacs) ..... Alba, Pa.
Nash, Sarah A., '93, Teacher ..... 196 South Ave., Bradford, Pa.

Navle, Mrs. Dennis, (Ruth Buckely) ..... Wellsboro, Pa.
Neal, Kate, '84, (Mrs. H. A. Mitchell) ..... Died 1902 at Blossburg, Pa.
Neal, William J., '00 ..... Mansfield, Pa.
Neal, Mrs. Wm. J., (Helen Pollock) ..... Mansfield, Pa.
Neal, Russell., '15 ..... Liberty, Pa.
Neal, Mrs. O. L., (Cordelia Farrer) ..... Ashton, Idaho
Nealon, John J., '14 ..... 620 Orchard St., Scranton, Pa.
Nealon, Katherine, B. N. '05, Teacher ..... 14 42nd St., Carbondale, Pa.
Nebone, Mrs. Thos., (Mary M. O'Mally) ..... 542 Wyoming Ave., Scranton, Pa.
Neefe, Adddie C., '87, (Mrs. Ernest L. Wells) ..... Deceased
Neefe, Katherine, '96, (Mrs. B. C. Gallup) ..... Fort Allegany, Pa.
Neily, Rachel, '17 ..... R. D., Towanda, Pa.
Nelson, Alexander, '83 ..... Deceased
Nelson, Andrew, '01, Farmer ..... Middlebury Center, Pa.
Nelson, Anna A., '99, (Mrs. Wm. O'Donnell) ..... Morris Run, Pa.
Nelson, John Edward, '01 .....
Nelson, John F., '06 ..... Deceased
Nelson, Jas. A., '01 .....
Nesbitt, Mrs. C. F., (Jennie E. Lain) ..... 821 Marion St., Vallejo, Cal.
Newell, Eleanor E., '06, (Mrs. Jas. C. Doubleday ..... 41 Cedar St., Binghamton, N. Y.
Newell, Mrs. Charles K., (Hattie B. Pitts) ..... Allentown, N. J.
Newell, Frank M., '80, Optician ..... 2708 N. Eighth St., Tacoma, Wash.
Newell, W. J., '99 ..... Elmira, N. Y.
Newell, William Lyman, '01 .....
Newman, Mrs. Harry, (Orissa Potter) ..... 901 S. Judson S., Ft. Scott, Kansas
Newmeyer, Mary, '16 ..... DuBois, Pa.
Newton, Louise E., '97, (Mrs. Frank W. Gorham) ..... LeRaysville, Pa.
Newton, Mrs. Walter, (Mabel Beach) ..... Deceased
Nichol, Annie Forbes, '97, (Mrs. George Snyder) ..... Shawmut, Pa.
Nichols, Mrs. A. E., (Edith Phoebe Werline) ..... Wellsboro, Pa.
Nichols, Elena M., '99, (Mrs. Edmund Brown) ..... Long Pine, Neb.
Nichols, Mrs. H. B., (Edith R. Goodrich) ..... Palteney, N. Y.
Nicholls, Ida, '13 ..... Throop, Pa.
Nicholson, Mrs. L. W., (Blanche Crowell) .....
Nickerson, Mrs. Albert Henry, (Rose May Bunnell) ..... Eastham, Mass.
Nickerson, Hiram, '17 ..... Mansfield, Pa.
Nickerson, Mrs. Willard, (Ethel E. Lewis) ..... Ithaca, N. Y.
Nields, Anna, '68 ..... Deceased
Nipperd, Helen, '11 ..... Milan, Pa.
Noble, Mrs. Herman J., (Nellie C. Hurr) ..... Federalsburg, Md.
Noble, Mrs. Loren, (E. Mae McClure) ..... Forest City, Pa.
Noble, Mrs. M. J., (Estelle C. Allen) ..... Forest City, Pa.
Nordelm, Mrs. Yarl von, (Nina O. Haner) ..... Raton, New Mex.
Norman, George, '13 ..... Arnot, Pa.
Norman, William J., '17 ..... Arnot, Pa.
Northrup, Kate C., '99, (Mrs. John W. Shiere) ..... Pennsburg, Pa.
Nye, Mrs. J. H., (Pearl E. Voorhees) ..... Cromwell, Ind.
Nye, Margaret S., '01, (Mrs. James W. Paul) ..... 217 Emerson Ave., Hillyard, Wash.
Nye, Sylvene A., '99, Teacher ..... Rutland, Pa.
Oakley, Martha L., '92, (Mrs. John Dyott) ..... Willow Spring, Mo.
Oakley, Pearl M., '96, (Mrs. E. G. Crowell) ..... 509 W. First St., Elmira, N. Y.
O'Boyle, Ella J., '99 .....
O'Boyle, Kate, '03 ..... 218 R. R. Ave., Scranton, Pa.
O'Brien, Mrs. Dennis B., (Rosa Gleckner) ..... 45 Fairview Ave., Dover, N. J.
O'Connell, Anna Gertrude, '93, Teacher ..... 1351 Vernon St., Harrisburg, Pa.
O'Connell, Catherine M., '90, (Mrs. R. C. Litzinger) ..... 209 E. Pitt St. Bedford, Pa.
O'Connell, Georgia, '17 ..... Wellsboro, Pa.
O'Connor, Joseph, '10 ..... Olyphant, Pa.
O'Connor, Laura, '93, (Mrs. L. Vaughn) ..... The Elms, Wellsboro, Pa.
O'Dea, Mrs. Patrick, (Beatrice M. Kelly) ..... 454 Scott St., Wilkes-Barre, Pa.
O'Dell, Eva May, '14, (Mrs. Ross Rogers) ..... Canoe Camp, Pa.
O'Dell, Mrs. T. E., (Agnes M. Baynes) ..... Mansfield, Pa.
O'Donnell, Mrs. Robert, (Margaret F. Dixon) ..... Avoca, Pa.
O'Donnell, Mrs. Wm., (Anna A. Nelson) ..... Morris Run, Pa.
Ogden, Mildred, '11 ..... Clintondale, Pa.
O'Hara, John J., '96, Principal of Schools Troopsboro ..... Olyphant, Pa.
O'Hara, Mrs. John, (Mary T. Hayes) ..... Olyphant, Pa.
O'Leary, Mary, '13 ..... Athens, Pa.
Oliendick, August, '99, Contractor ..... Throop, Lack. Co., Pa.
Oliendike, Clarence, '14 ..... Throop, Pa.
Olmstead, Clement J., '78 ..... Hudson, Mich.
Olmstead, Elizabeth, '17 ..... Coudersport, Pa.
Olmstead, Luella, '15 ..... Ulster, Pa.
Olmsted, Nina L., '09 ..... Coudersport, Pa.
Olver, Thomas, '06 ..... Mansfield, Pa.
Olver, Wey, '06 ..... 715 Upland Ave., Chester, Pa.
O'Mally, Mary M., '90, (Mrs. Thos. Nebone) ..... 542 Wyoming Ave., Scranton, Pa.
O'Neill, Anna C., '85, (Mrs. Jas. Bland) ..... 238 E. Northampton, Wilkes-Barre, Pa.
O'Neill, Daniel L., '89, Teacher ..... 212 North Main St., Wilkes-Barre, Pa.
Orr, Charlotte, '10, (Mrs. Truman Walbridge) ..... Wellsboro, Pa.
Orr, Ella May, B. N. '07, (Mrs. M. A. Stratton) ..... Wellsboro, Pa.
Orr, Wm., '96 ..... 81 N. 17th St., Orange, N. J.
Orvis, Esther, '16 ..... Troy, Pa.
Orvis, Esther Mae, '01, (Mrs. Lee Reynolds) ..... Troy, Pa.

Orris, Jennie '99	Troy, Pa.
Osborn, Rena M., R. N. '07	60 Liberty St., Morgantown, W. Va.
Osborne, Charles F. '86	
Osgood, Ruth E. (Mrs. F. M. Thomas)	721 S. Union St., Traverse City, Mich.
Ostrander, A. Judson '77	Deceased
Ostrom, Mrs. B. F. (Rose Stoddard)	512 Burke St., Jersey Shore, Pa.
Overfield, Edward L. '08	Deceased
Overfield, Mary (Mrs. C. M. Embry)	Los Angeles, Cal.
Owen, Mae '92, Teacher	1009 Penn Ave., Elmira, N. Y.
Owen, Mamie M., Teacher	1009 Penn Ave., Elmira, N. Y.
Owen, Wm. F. '95, Lawyer	Steven Point, Wis.
Packard, A. J. '77, Teacher	
Packard, Florence '10	Brooklyn, Pa.
Paine, Mrs. Frank (Ida K. M. Bailey)	Wellsboro, Pa.
Paine, Harriet Elmina '03	901 Madison Ave., Scranton, Pa.
Painter, Frances M. '97	Deceased
Palin, Mrs. Jane A. (Hannah S. Lovell)	
Palmer, Emma L. '70 (Mrs. C. S. Vail)	New Milford, Pa.
Palmer, Harry S. '97, Teacher	Millbury, Pa.
Palmer, Helen M. '79	Died May 12, 1905
Parry, Lucy E. (Mrs. Elisha Bidwell)	Deceased
Palmer, Jessie L. '17	Sylvania, Pa.
Palmer, Lena A. (Mrs. J. W. Grennan)	918 S. 7th St., Camden, N. J.
Palmer, Lucy A. '82 (Mrs. Hugh J. Hayes)	102 West Fifth St., Corning, N. Y.
Palmer, Mrs. Lucy M. (Blanch J. Hayes)	Mansfield, Pa.
Palmer, Mary A. (Mrs. R. Barber)	Mansfield, Pa.
Palmer, Pearl '17	Parsons, Pa.
Palmer, Una (Crandall) '08	Vestal, Pa.
Parrill, Lucy '97	
Parkhurst, M. '98, Teacher	Nichols, Tioga Co., Pa.
Parker, Mrs. A. D. (Anna)	Nichols, N. Y.
Parker, Leonard A. '73, Teacher	
Parker, Margaret '12	Millerstown, Pa.
Parker, Mrs. Roscoe (Nellie Bailey)	Athens, Pa.
Parker, Augusta (Mrs. A. C. Shumway)	
Parker, F. Blanche '07	Deceased
Parks, Caroline M. (Mrs. Elder Smith)	Troy, Pa.
Parks, Linda L. '79 (Mrs. Linda Bailey)	Mansfield, Pa.
Parks, Ruth '12, Teacher	Elmira, Pa.
Parsons, Clara L. (Mrs. R. Vogel)	Troy, Pa.
Parsons, Edna '74	Deceased
Partridge, Charles D.	
Passmore, Edith (Mrs. Norman S. Rambler)	Wellsboro, Pa.
Patchin, Ruth '12	The Wm. Tell Store, Corning, N. Y.
Patchin, Sarah C. '71, Newspaper Marriages	Fulton Street, Pa.
Patchin, W. Howard '97	76 Washington Ave., Rochester, N. Y.
Patterson, Gertrude R. '85 (Mrs. Daniel Kelley)	St. Petersburg, Fla.
Patrick, Mrs. R. (Jean Webster)	R. D., Mansfield, Pa.
Patton, Jennie Celeste '88 (Mrs. B. F. Tower)	40 East St., Hornell, N. Y.
Patton, Mahonia '77 (Mrs. J. P. Purdy)	1523 Penn Ave., Wilkinsburg, Pa.
Patterson, Addy M. '05, Bookkeeper	Dallas, Pa.
Patterson, Mrs. Nellie (Stella Pearl Pettengill)	Wellsboro, Pa.
Patterson, Raymond C. '08, Teacher	Mt. Pleasant, Pa.
Patterson, Rebecca '95 (Mrs. Wm. Crichton)	Concord Junction, Mass.
Patterson, Emily M. '77 (Mrs. A. N. Williams), Teacher	San Juan, P. R.
Paull, Anna E. '07	
Paul, Mrs. J. W. (Margaret Nye)	217 Emerson Ave., Hillyard, Wash.
Payne, Alice B. '97 (Mrs. J. B. Morris)	Hayneville, Pa.
Payne, Carroll '00, Teacher	White Swan, Wash.
Payne, Kellogg '01 (Mrs. W. S. Sherman)	Died August 7, 1906
Payne, Lena May, R. N. '07	Union, N. Y.
Payne, Minnie Vera, R. N. '07	Vestal, N. Y.
Payne, Myrtle '04	Milton, Pa.
Payne, Wm. '72	Lorain, Pa.
Pearce, Maggie '11	Hornell, N. Y.
Pearce, Nellie '00 (Mrs. H. R. Brown)	18 Main St., Hornell, N. Y.
Pearce, Mrs. T. D. (Gertrude Sayler)	Hornell, Pa.
Pearsall, Arthur Herrick, R. N. '08	Shinglehouse, Pa.
Pearsall, Belva Carrie, R. N. '07	Shinglehouse, Pa.
Pearsall, Harold '09	Shinglehouse, Pa.
Pearson, Lila M. '05, Teacher	
Pearson, Mrs. Samuel (Evaline Bolton)	Deceased
Pease, Carrie '04	Middlebury, Pa.
Peck, Anna G. '83, (Mrs. W. H. Capell)	66 N. 17th St., Harrisburg, Pa.
Peck, Mrs. C. L. (Ida M. Stoddard)	Nelson, Pa.
Peck, Eva, '72 (Mrs. William Sloan)	Osceola, Pa.
Peck, Jennie D. '66 (Mrs. John Foster)	38 Main St., Keyport, Pa.
Peck, Nellie L. '96 (Mrs. Johns Underwood)	1217 Watson Ave., Gravity, Pa.
Peck, Welland A. M. D., '92	N. Main St., Scranton, Pa.
Peck, William H. '91	Deceased
Peckham, Frederick E., '91, Teacher	Weippt, Idaho
Peckham, Mildred Lilian, R. N. '07	Coalings, California
Peckham, Myra '13	809 Taylor Ave., Scranton, Pa.
Peifer, Mrs. John J., (Grace K. Eadie)	Port Allegany, Pa.

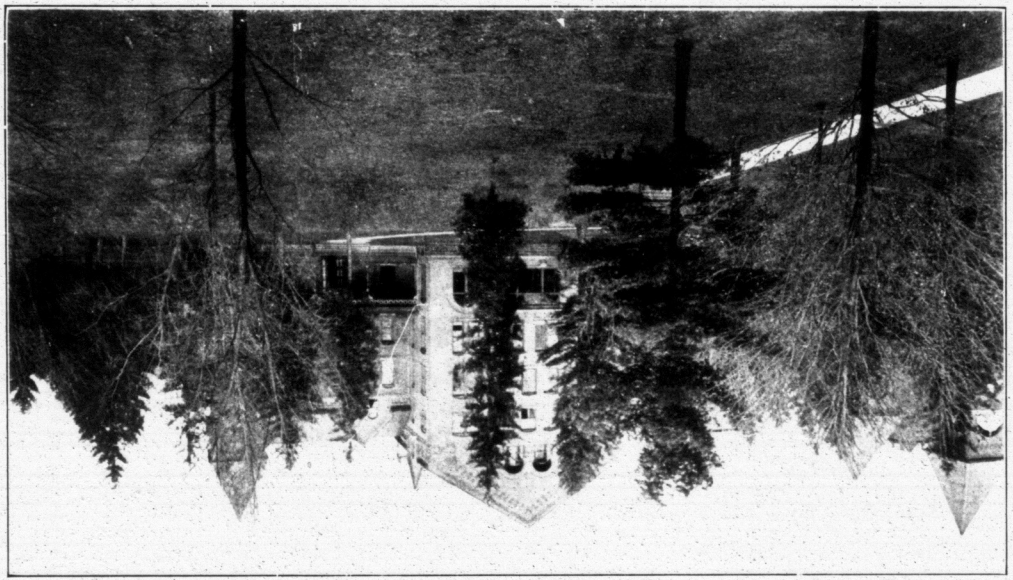

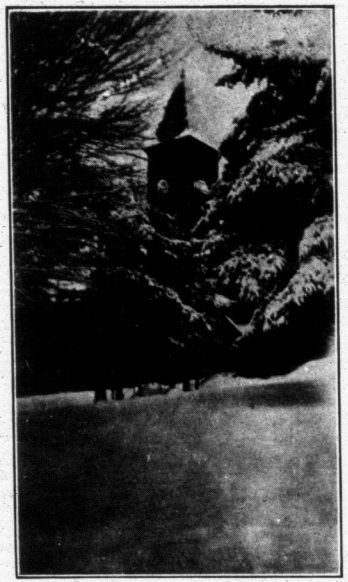

THE CLOCK TOWER IN WINTER

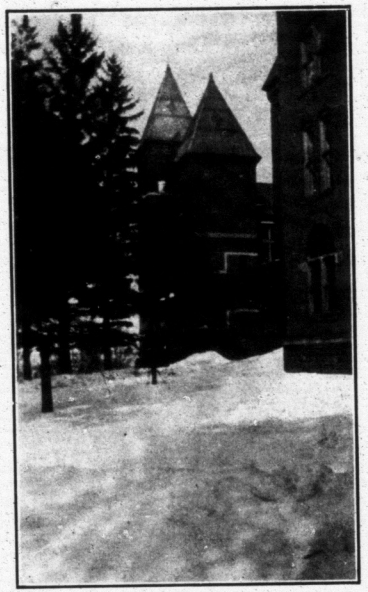

THE SEMI-CIRCLE IN WINTER

Pendel, Vera, '15 ..... Troop, Pa.
Pepper, Ethel, '06, (Mrs. Horace C. Pratt) ..... Granville Summit, Pa.
Percy, Inez, '17 ..... East Smithfield, Pa.
Perkins, Ruth M., '89, Teacher ..... 142 Morris St., Philadelphia, Pa.
Perri, Anna, '17 ..... 88 Dundaff St., Carbondale, Pa.
Perry, Mrs. A. M., (Carrie Pratt) ..... Mansfield, Pa.
Perry, Mrs. Wallace W., (Nina L. Brooks) ..... 13 Wood St., Auburn, N. Y.
Peters, Rena E., '99, (Mrs. Berdell Phillips) ..... Burlington, Pa.
Peters, Sarah Josephine, '98, Trained Nurse ....
Peterson, Harry S., '96, Clerk ..... Ellicottville, N. Y.
Peterson, Herbert G., '14 ..... Elkland, Pa.
Peterson, Ida, '09 ..... Antrim, Pa.
Peterson, Nelson, '10 ..... Ralston, Pa.
Peterson, Rudolph, R. N. '08 ..... Ralston, Pa.
Peterson, Selena E., '15 ..... Ralston, Pa.
Peterson, Mrs. W. S., (Helen A. Brandt) ....
Petrie, Mrs. Ed. C., (Georgie Blaksley) ..... Cooperstown, N. Y.
Petty, C. Byron, '16 ..... 93 Hanover St., Wilkes-Barre, Pa.
Pfaff, Laura, '12 ..... Taylor, Pa.
Pfahler, Jean V., '17 ..... 74 Lockhart St., Wilkes-Barre, Pa.
Phelps, Deane E., '00 ..... Corning, N. Y.
Phelps, Grace Pauline, '02 ....
Phelps, Mrs. Wm., (Gladys Evans) ..... Duryea, Pa.
Phillipi, Gertrude, '01, (Mrs. Arthur Barnes) ..... Herrick Center, Pa.
Phillips, Mrs. Adon D., (Olive Wilson) ..... 715 Lawrence St., N. E. Washington, D. C.
Phillips, Clarence, '17 ..... Hopbottom, Pa.
Phillips, Bert L., M. D., '95, Grad Baltimore Med. Col. ..... Libby, Mont.
Phillips, Burdell, '00, R. N., '03, Farmer ..... Burlington, Pa.
Phillips, Mrs. Burdell, (Rena Peters) ..... Burlington, Pa.
Phillips, Cora H., '91, (Mrs. Charles H. Ashton) ..... Lawrence, Kan.
Phillips, Helen, '90, (Mrs. E. A. Cruttenden) ..... 733 S. Main St., Scranton, Pa.
Phillips, Wendell, '17 ..... R. D. 2, Hopbottom, Pa.
Phoenix, Kate L., (Mrs. Ray M. Powers) ..... 47 S. Walnut St., East Orange, N. J.
Phoenix, Lydia Allen, '79, A. M., M. A. Teacher ..... Oswego, N. 88, Oswego, N. Y.
Pickering, Gertrude, R. N. '05, (Mrs. Edward J. Barnes) ..... 403 Bridge St. Towanda, Pa.
Pickett, Bessie, R. N., '08, (Mrs. Fay W. Walker) ..... 55 Curtis Ave., Wallingford, Conn.
Pickett, Hazel, '13, (Mrs. Tom Vosburg) ..... Laceyville, Pa.
Pierce, Mrs. Charles, (Jennie E. Shaw) ..... Bainbridge, R. F. D. 4, Trenton, N. J.
Pierce, Ida Mae, '96, (Mrs. E. A. Coeyman) ..... East Smithfield, Pa.
Pierce, Marion Ellen, R. N. '08 ..... Laceyville, Pa.
Pierce, Mrs. B. L., (Olive L. Abson) ..... 222 Howley St., Rochester, N. Y.
Pierce, Stella Blanche, R. N. '08 ..... No. 6 Spruce St., Corning, N. Y.
Pitts, David L., '75, Clergyman ..... Lawrenceville, Pa.
Pitts, Evangeline B., '99, A. (P. S.) '03, (Mrs. S. P. Cameron ..... 923 Corinthian Ave., Phila., Pa.
Pitts, Mrs Fannie Bixby, Honorary ..... Mansfield, Pa.
Pitts, Hattie B., '83, (Mrs. Rev. Charles K. Newell) ..... Allentown, N. J.
Pitts, Ida, '10 ..... Blossburg, Pa.
Pitts, Mary Ellen, '93, (Mrs. Fred Spencer) ..... 515 W. Fourth St., Elmira, N. Y.
Pitts, Mary, Honorary, (Mrs. Charles Smith) ..... Deceased
Pitts, Wayne Apollos, '91 ..... Camp Hill, Pa.
Place, Edith, '13 ..... Middlebury, Center, Pa.
Playfoot, Viva Mae, R. N. '07 ..... Galeton, Pa.
Pneuman, Susie A., '89 ....
Pollock, Mrs. Alexander, (Mary E. Gregory) ..... Wilton, N. D.
Pollock, Aydie E., '05, (Mrs. H. F. Cox) ..... 430 Colfax Ave., Scranton, Pa.
Pollock, Christine, R. N. '05, (Mrs. F. H. Grinnell) ..... Antrim, Pa.
Pollock, Helen Louise, R. N. '07, (Mrs. Wm. J. Neal) ..... Mansfield, Pa.
Pomeroy, Mrs. F. B., (Louise S. Compton) ..... Troy, Pa.
Pomeroy, Idalia, '06, (Mrs. J. H. Smith) ..... Emporium, Pa.
Pond, Mrs. Harry G., (Anna Cornelia Evans) ..... 246 W. 129th St., New York City, N. Y.
Pore, Mrs. Charles, (Miss Agnes Blair) ..... Connellsville, Pa.
Porter, Mrs. William, (Abbie G. LaVan) ..... Deceased
Portz, William George, R. N. '08 ..... Lestershire, N. Y.
Post, Hazel, '13 ..... Canoe Camp, Pa.
Potter, Electa L., '90 ..... Thompson, Pa.
Potter, Erie Warnette, '01, Teacher ..... Spencer, N. Y.
Potter, Francis J., '93, Teacher ....
Potter, Myrtle M., '96, (Mrs. Philip Laurson) ..... Montclair, N. J.
Potter, Orissa, '06, (Mrs. Harry Newman) ..... 901 S. Judson St., Ft. Scott, Kansas
Potter, Ruth, '16 ..... Thompson, Pa.
Potter, Velma M., (Mrs. James Gallagher) ..... Palmyra, N. Y.
Powell, Gwen, '09 ..... 327 Spring St., Scranton, Pa.
Powell, Wm., '16 ..... 221 Taylor St., Taylor, Pa.
Powers, Josephine V., '96, Teacher (Mrs. Cochran) ..... Pittston, Pa.
Powers, Ray M., '99, Sec. Hall Safe Co. ..... 47 S. Walnut St., East Orange, U. J.
Powers, Mrs. Ray M., (Kathryn L. Phoenix) ..... 47 S. Walnut St., East Orange, N. J
Powers, Vernie, '00 ..... R. F. D. 2, Wellsboro, Pa.
Powers, Mrs. W. W., (Emarens Conrad) ..... Died January 13, 1908
Pratt, Carrie A., '77 (Mrs. A. M. Perry) ..... Mansfield, Pa.
Pratt, Mrs. C. A., (Elizabeth Atwood) ..... Herricksville, Pa.
Pratt, Frank L., M. D., '93 ..... R. F. D., Wellsburg, N. Y.
Pratt, Fred H., '88 ..... Mansfield, Pa.
Pratt, Mrs. Fred H., (Stella Snover) ..... Mansfield, Pa.
Pratt, Mrs. H. C., (Ethel Pepper) ..... Granville Summit, Pa.

Pratt, Marion E., '10 ..... Nicholson, Pa.
Pratt, Teresa, '15, (Mrs. Burr Dewey) ..... Towanda, Pa.
Pratt, Vine R., '68, Civil Engineer ..... Reynoldsville, Pa.
Pratt, Mrs. V. R., (Alice E. Darling) ..... Reynoldsville, Pa.
Predmore, Grace, '16 ..... Coudersport, Pa.
Predmore, Royal L., R. N. '05, Teacher ..... Lock Box 436, Fords, N. J.
Predmore, Mrs. Royal, (Jennie Trowbridge) ..... Lock Box 436, Fords, N. J.
Presho, Bertha Mabel, '93, (Mrs. Wm. F. Baker) ..... Gold, Pa.
Presho, Chester Edward, '90 ..... Elliott Schools, Wheeling, W. Va.
Preston, Elizabeth H., '92 ..... Clayton, N. Y.
Preston, Emma J., '97 .....
Preston, Eva C., R. N. '08 ..... R. F. D., Canton, Pa.
Preston, Mrs. Joseph, (Grace A. White) ..... Troy, Pa.
Preston, Mrs. M. C., (Naomi Wilcox) ..... Canton, Pa.
Preston, Susan B., '67, (Mrs. Emma Seamands) .....
Prvost, Angelique, '13 ..... Sayre, Pa.
Prevost, Blanche, '11 ..... 202 Chestnut St., Sayre, Pa.
Prevost, V. E., '79 ..... Deceased
Price, Alma, '13 ..... Troy, Pa.
Price, Cora F., '17 ..... R. D., Mansfield, Pa.
Price, Earl P., '99 ..... Knoxville, Pa.
Price, Grace, '12 ..... Mountain Top, Luzerne Co., Pa.
Price, Jennie L., R. N. '05, (Mrs. Llewellyn Yawger) ..... Union Springs, N. Y.
Price, Myrtle Louise, R. N. '08 ..... 220 W. Kennedy St., Syracuse, N. Y.
Pritchett, Robert, '11 ..... 5448 Arch St., Philadelphia, Pa.
Prosser, Cicora E., M .D., '80, (Mrs. W. S. Gilbert) ..... Wheaton, Ill.
Prouty, Caroline, '02, (Mrs. Benj. Green) ..... Galeton, Pa.
Prutaman, Angeline H., '94, A. (P.S.) '04, (Mrs. Eli Roberts) ..... Lawrenceville, Pa.
Prutaman, Jennie E., '95, Teacher ..... Deceased
Pryne, Muriel, '11, (Mrs. David H. Cobb) ..... Akron, Ohio
Purcell, Kate A., '85, Teacher .....
Purdy, Mrs. J. P., (Melvera Pattern) ..... 1523 Penna Ave., Tyrone, Pa.
Quackenbush, Emma '97, (Mrs. C. B. Jones) ..... Waterville, Wash.
Quinlan, Katherine, '88 ..... Scotland, Pa.
Quinlan, Melissa Cameron, '96, Teacher ..... Freeport, Pa.
Quinn, Eleanor, '17 ..... 411 N. 54th St., Philadelphia, Pa.
Quinn, John J., '91, Conductor .....
Quinn, Mrs. John J., (Margaret G. Smith) .....
Race, Ethel, '13 ..... Dundaff, Pa.
Race, Mrs. Niles, (Gladys Lorah) ..... Dundaff, Pa.
Rafter, Laura Etts, '91, Instr. International Cor. Schools ..... Scranton, Pa.
Raker, Lenora G., '84 ..... 708 Title Insurance Bldg., Los Angeles, Cal.
Ralston, Mary A. G. ..... Deceased
Ralston, Ella P., '67, Teacher ..... 4072 Spring Garden St., Philadelphia, Pa.
Ramsay, Christine C., R. N. '05, Teacher ..... St. Marys, Elk Co., Pa.
Ramsdell, Florian L., '90 ..... 17 Ashwood Terrace, West Orange, N. J.
Randell, Burdette F., '99, Bookkeeper ..... Colfax, Wash.
Randall, E. A., '06 ..... Coudersport, Pa.
Randall, Jessie, '02, Teacher, (Mrs. C. R. Crampton) ..... S. 103 Fiske St., Spokane, Wash.
Randall, Lillie, '11, (Mrs. LeRoy Kenyon) ..... Coudersport, Pa.
Randall, Lottie, '10, (Mrs. George Barden) ..... Mansfield, Pa.
Ransom, Lucy, '82, (Mrs. W. R. Longstreet) ..... Deceased
Ransom, Ruth B., '96, Milliner ..... Clarks Summit, Pa.
Rarick, Marietta, '10, (Mrs. DeForest Atkinson) ..... Coneville, Pa.
Rawson, E. Lulu, '98, (Mrs. Albert Andrus) ..... 195 Cayuga St., Sayre, Pa.
Raymond, Ada M., '99, (Mrs. J. W. Spencer) ..... Ulysses, Pa.
Raymond, Robb Roe, '93 ..... Deceased
Reade, Frances, '15 ..... Hallstead, Pa.
Reagle, Mrs. William, (Kathryn Kunkle) .....
Reap, Michael H., '99, Teacher ..... Pittston, Pa.
Redcay, Helen, '17 ..... 525 Harrison Ave., Scranton, Pa.
Redding, James H., '78, Lumberman ..... Ridgway, Pa.
Redding, Mrs. Jas. H., (Phida E. Beardsley) ..... Ridgway, Pa.
Reddington, Cornelius T., R. N. '07, Student Georgetown University ..... Jessup, Pa.
Reed, Anna, '12 ..... Ransom, Pa.
Reed, Anabel J., '83, (Mrs. C. C. Scott) ..... San Marcelina, Manila
Reed, Mrs. Carleton L., (Grace A. Dailey) ..... Genesee, Pa.
Reed, Marjorie, '17 ..... Ransom, Pa.
Reed, Mildred, '17 ..... Ransom, Pa.
Reed, Pauline, '12 ..... Ransom, Pa.
Rees, Mildred, '10 ..... 621 Ingalls St., Ann Arbor, Mich.
Reese, Addie L., '79, (Mrs. O. E. Credford) ..... R. F. D., Columbia X Roads, Pa.
Reese, Amos Philip, '93, Prin. S. N. S. ..... Clarion, Pa.
Reese, Mrs. A. P., (Erma Berry) ..... Clarion, Pa.
Reese, Ethel A., '01 R. N. '03 ..... Marshfield, Ore.
Reese, Eva M., R. N. '04, (Mrs. Gay H. Brown) ..... Kimble St., Utica, N. Y.
Reese, Frederick W., '95, Soldier .....
Reese Ina, '91, (Mrs. Wm. C. Marvin), Teacher ..... 476 W. 152nd St., New York City, N. Y.
Reese, Mrs. J. A., (Anna R. Farrer) ..... Kimble St., Utica, N. Y.
Reese, Louise M., '86 ..... Deceased
Reeser, Alta, '13 ..... Troy, Pa.
Reeves, Christine C., R. N. '05, Teacher ..... 121 Hopkins St., Sayre, Pa.
Regan, Ella T., '88, Teacher ..... 392 N. Washington St., Wilkes-Barre, Pa.
Regan, Gertrude, '17 ..... 392 N. Washington St., Wilkes-Barre, Pa.

Reid, Elinor, '16 ..... 110 Park St., West Pittston, Pa.
Reinhardt, Alice, '11, (Mrs. Reed Bosworth) ..... Wyalusing, Pa.
Reinhardt, Dorothy, 15 ..... 1118 Snyder Ave., Scranton, Pa.
Renshaw, Florene M., '14 ..... 722 S. Main St., Scranton, Pa.
Retan, Geo. Austin, R. N. '03 ..... Mt. Alto, Pa.
Retan, Lida, '12 ..... Mansfield, Pa.
Retan, Olney, A. M., '79, Clergyman ..... R. F. D. 5, Syracuse, N. Y.
Rew, Eleanor, '84, (Mrs. C. W. Shoemaker) ..... R. F. D. 1, Mansfield, Pa.
Rexford, Cora E., '81, (Mrs. Snyder) ..... Wellsboro, Pa.
Rexford, Mrs. C. J., (Ada A. Baynes) ..... Mansfield, Pa.
Rexford, Rena L., '00, (Mrs. Edwin A. Thomas) ..... 1038 Dewey Ave., Rochester, N. Y.
Reynolds, Clara B., '99, (Mrs. Harry A. Grecnough) .....
Reynolds, Effie P., '99, (Mrs. Geo. Alleman) ..... Colcville, Wyoming
Reynolds, Elsie Mae, R. N. '07 ..... State College, Pa.
Reynolds, Mrs. E. G., (Carrie M. Stevens) ..... Deceased
Reynolds, Mrs. Fred, (Myrtle V. Alexander) .....
Reynolds, Grace M., R. N., '05 (Mrs. Frank Baker) ..... Coudersport, Pa.
Reynolds, Harry A., '88, S. '91 .....
Reynolds, Joshua N., '87, Teacher ..... Jersey Mills, Pa.
Reynolds, Kate, M. D., '76, (Mrs. Dr. Stewart Lobinger) ..... Los Angeles, Cal.
Reynolds, Mrs. Lee, (Father May Orvis) ..... Troy, Pa.
Reynolds, Mary E., '93, (Mrs. W. F. Davis) ..... Forest City, Pa.
Reynolds, Marshall, '01 ..... Colcville, Wyoming
Reynolds, Mrs. M. C., (Bertha Ridge) ..... 925 Niagara St., Niagara Falls, N. Y.
Reynolds, Myra, '70, Teacher, University ..... Chicago, Ill.
Reynolds, Ruth, '10, (Mrs. Morton H. Lilley) ..... Coudersport, Pa.
Reynolds, Mrs. William, (Mary D. Goodrich) ..... Elmira, N. Y.
Rhodes, Stuart, '11 ..... 38 Ridge St., Orange, N. J.
Ribble, Ella, '82, (Mrs. Thomas Hines) ..... 700 N. Madison Ave., Peoria, Ill.
Ribble, Emma, 75, (Mrs. William Barnes) ..... 1321 Superior St., Toledo, Ohio
Rice, Jennie Louise, '92, (Mrs. Jennie Barber) ..... 111 Ellsworth Ave., Mechanicsville, N. Y.
Rice, Nettie A., '00, (Mrs. Herbert Evans) ..... Wellsboro, Pa.
Richards, Alice, '98, (Mrs. John Weller) ..... 24 Maple St., Warren, Pa.
Richards, Alfred J., '88, Merchant ..... Covington, Pa.
Richards, Mrs. A. B., (Jennie Mitchell Young) ..... Moosic, Pa.
Richards, Mrs. Charles, (Margaret E. Lawrence) ..... Covington, Pa.
Richards, Eva M., '05, (Mrs. Coleman) ..... Waterville, Wash.
Richards, J. W., '87 ..... Deceased
Richards, Mary R., '95, (Mrs. John L. Moran) ..... 412 Chickasaw Ave., Bartlesville, Okla.
Richardson, Mrs. Fannie, (Frances M. Climerson) ..... Fox Chase, Pa.
Richardson, Winifred, '17 ..... Crooked Creek, Pa.
Richley, Howard, '13 ..... Dushore, Pa.
Richmond, Bert W., '99 ..... Farmers Valley, Pa.
Richmond, Colin Roy, '94, Lawyer ..... Galeton, Pa.
Richmond, Mrs. Oscar, (Emily E. Howe) ..... Deceased
Richter, Mrs. George, (Agnes Rose Dellin) ..... Bloxburg, Pa.
Rider, Mrs. W. L., (Eleanor F. Saxton) ..... Troy, Pa.
Ridge, S. Adelbert, '99 ..... Elmira, N. Y.
Ridge, Bertha J., '09, (Mrs. M. C. Reynolds) ..... 925 Niagara St., Niagara Falls, N. Y.
Ridington, Mrs. Wm. R., (Ida Robbins) ..... Norristown, Pa.
Riebe, Leonard W., '14 ..... Wellsboro, Pa.
Riebsam, Addie M., '81, Teacher .....
Riffenburg, Mrs. F. M., (Emma C. Yeagh) ..... Rome, Pa.
Riggs, Helen Elizabeth, R. N. '08 ..... East Smithfield, Pa.
Riley, Mrs. Steward, (Eva M. Ely) ..... Springville, Pa.
Ripley, Adeline May, '92, (Mrs. Delbert C. Smith) ..... Mainesburg, Pa.
Ripley, Mrs. James, (Emily Eyger) ..... Punxsutawney, Pa.
Ripley, Sara Eleanor, '93, (Mrs. W. M. Crettenden) ..... 39 Wyoming St., Wilkes-Barre, Pa.
Rissel, Nellie A., '89, (Mrs. Rev. W. F. Klingersmith) .....
Ritter, Charles F., '91, Merchant ..... R. F. D., Morris, Pa.
Ritter, Ella N., M. D. '85 ..... 1217 W. Fourth St., Williamsport, Pa.
Ritter, Margaret A., '86, Teacher ..... R. F. D., Morris, Pa.
Robbins, Addie E., '01, Teacher ..... Mills, Potter Co., Pa.
Robbins, Belva L., '02, (Mrs. Charles L. Bartlett) ..... Mansfield, Pa.
Robbins, Clarence, '17 ..... Wellsburg, N. Y.
Robbins, Ida M., '15, (Mrs. Wm. R. Ridington) ..... Norristown, Pa.
Robbins, Mabel E., '14 ..... Mainesburg, Pa.
Robbins, Olive, '95, Teacher ..... Mansfield, Pa.
Robena, Rose F., R. N. '04, Mrs. John Hurley ..... 21 Barker Place, Rochester, N. Y.
Roberts, Mrs. Eli, (Angelina H. Prutsman) ..... Lawrenceville, Pa.
Roberts, Ellen, '91, (Mrs. Wm. B. Epps, Jr.,) .....
Roberts, Mrs. Ceo., '02, (Emily Beebe) ..... Smyrna, Pa.
Roberts, Mrs. John R., (Helen L. Watts) ..... Princess Anne, Md.
Roberts, Mrs. Harry G., (Effie Delle Curtis) ..... Peckville, Pa.
Roberts, Robert E., R. N. '04 ..... Berwindale, Pa.
Roberts, Mrs. R. T., (Elizabeth Thomas) ..... 223 Turin St., Rome, N. Y.
Robey, Mrs. Kennedy, (Florence L. Ashley) ..... 1416 Boulevard North, Fort Worth, Texas
Robinson, Ina, '89, (Mrs. E. W. Stull) ..... Elkland, Pa.
Robinson, Jennie C., '85, Prin. Blain ..... Butte, Mont.
Robinson, Mrs. John L., (Sadie Bailey) ..... 117 W. 95th St., New York City, N. Y.
Robinson, Mrs. R. F., (Ida M. Horning) ..... Morris, Pa.
Robinson, Raymond, '13 ..... Towanda, Pa.
Robison, Ella V., '89, (Mrs. A. G. Estabrook) .....
Roblyer, Grant, '12 ..... R. F. D., Wellsburg, N. Y.

Roblyer, Herbert, '77. Farmer ..... Wellsboro, Pa.
Rockwell, Abbie, '12 ..... R. F. D. No. 66, Troy, Pa.
Rockwell, Allen, '08 ..... Towanda, Pa.
Rockwell, Bessie M., '09 ..... Lawrenceville, Pa.
Rockwell, Constance, '11 ..... Blossburg, Pa.
Rockwell, Mrs. Charles, (Lucy M. Hollands) ..... Blossburg, Pa.
Rockwell, Donald, '17 ..... Wellsboro, Pa.
Rockwell, Dorothy, '16. (Mrs. Baker) ..... Lawrenceville, Pa.
Rockwell, Mrs. Frank A., (Lucy B. Bailey) ..... Wellsboro, Pa.
Rockwell, Frances L., '88, (Mrs. Coly J. Beach) ..... Mansfield, Pa.
Rockwell, John C., '06 ..... Deceased
Rockwell, Leon, '12 ..... Nichols, N. Y.
Rockwell, Nellie M., '77 (Mrs. Chester Blanchard) ..... Tioga, Pa.
Rockwell, Nellie M., '09, (Mrs. Edward A. Smith) ..... Cedarhurst, L. I.
Rockwell, Rose H., '87, (Mrs. Samuel F. McInroy) ..... Middlebury, Pa.
Rockwell, Sylvia, '15 ..... Mainesburg, Pa.
Rockwell, Teresa Holmes, '92 (Mrs. Dr. Herbert Haskins) ..... Deceased
Rockwell, Walter J., R. N. '07 ..... Canton, Pa.
Roderick, Mrs. D. D., (Mary A. Griffith) ..... Deceased
Roe, John C., '80 ..... 217 S. Hartford Ave., Hollywood, Cal.
Roff, Bertha M., '09 ..... Mansfield, Pa.
Roff, Horace, '06. W. N. Operator ..... Binghamton, N. Y.
Rogers, Agnes, '13 ..... Athens, Pa.
Rogers, Augustus A., '02, (Mrs. Edw. Bingham) ..... Van Etten, N. Y.
Rogers, Ida M., '83, (Mrs. Wm. Millmore), Missionary ..... Sitka, Alaska
Rogers, Mamie, '13 ..... Sugar Run, Pa.
Rogers, Louise May, '98, (Mrs. Henry Smith) ..... R. F. D., Osceola, Pa.
Rogers, Mrs. Rose, (Eva May O'Dell) ..... Canoe Camp, Pa.
Rogers, Mrs. W. G., (Ada Criss) ..... Bakersfield, Cal.
Rogers, William Louis, '81, Prin. School No. 28 ..... Scranton, Pa.
Rohrer, Mrs. (Carrie Cogswell) ..... Strasburg, Pa.
Rolleson, Mrs. Metta D., '93, Teacher ..... Phelps, N. Y.
Roose, Carl, '17 ..... Munson, Pa.
Root, Nida Marion, R. N. '05 ..... Demarest, N. J.
Rose, Charles M., '66, Attorney ..... 1916 Greenwood St., Pueblo, Colo.
Rose, Mrs. Chas. M., (Jean H. Doane) ..... 1916 Greenwood St., Pueblo, Colo.
Rose, Edith, '95, (Mrs. Nelson Smith) ..... Mansfield, Pa.
Rose, Elizabeth, '96, (Mrs. Arthur L. Austin) ..... 217 S. Spring St., Greensboro, N. C.
Rose, Mrs. Fred E., (Laura E. Strange) ..... Wellsboro, Pa.
Rose, J. Emerson, '67 ..... Deceased
Rose, J. W., '50 ..... 110 Claremont, Buffalo, N. Y.
Rose, Julia A., '91 ..... Yellowstone, Mont.
Rose, Roy W. R. N. '04 ..... Buttes, Colo.
Rosenbloom, Sara R., '16 ..... Austin, Pa.
Rosengrant, Emory Judson, '85, Clergyman ..... Buffalo, N. Y.
Rosenkrans, Daniel H., '86 ..... Dalton, Pa.
Rosenkrans, C. E., '88 ..... Fairdale, Pa.
Ross, Charles S., '76, Banker ..... Mansfield, Pa.
Ross, Charles, '13 ..... Mansfield, Pa.
Ross, Mrs. Edward H., (Mary E. Waldo) ..... Mansfield, Pa.
Ross, Madge, '10 ..... Ulster, Pa.
Ross, Raymond L., '00 ..... 116 15th St., N. E., Washington, D. C.
Rounds, Herman H., '91, Prin. Public Schools ..... Vandling, Pa.
Rounds, Willington, '93 ..... Died 1903
Roupp, Francis, '06, Merchant ..... Liberty, Pa.
Rouse, Grace ..... 266 Park Ave., Corning, N. Y.
Rowe, Ella E., '75, (Mrs. A. S. Carver) ..... Marfa, Tex.
Roy, Milton, '13 ..... Montrose, Pa.
Ruggles, Mrs. M. L., (Ella Davis) ..... Pikes Creek, Pa.
Rumsey, Albert J., '77, Farmer ..... Mansfield, Pa.
Rumsey, Mrs. B. G., (August Fulford) ..... 228 N. Fourth St., Reading, Pa.
Rumsey, Esther M., B. N. '04, Teacher ..... Mansfield, Pa.
Rumsey, Maude, '13 ..... Sayre, Pa.
Rumsey, Pearl, '12. (Mrs. Lawrence Coolidge) ..... Mansfield, Ohio
Rumsey, Rebecca, '11 ..... Mansfield, Pa.
Rundell, Anna Belle, '02, (Mrs. H. Fred Metzger) ..... Died April, '04, Arlington, N. J.
Rundell, Bertha May, R. N. '08, (Mrs. Thomas Inscoe) ..... Palo Verde, Maricopa Co., Ariz.
Rundell, Clara Frances, R. N. '07 ..... Bloomsburg, Pa.
Rundell, Ed. A., '80, Clerk ..... 404 Madison Ave., Elmira, N. Y.
Russell, Flora May, '90, (Mrs. W. E. Frisbie) ..... Orwell, Pa.
Russell, E. C., '12 ..... Mansfield, Pa.
Russell, Leon J., '00, Prin. High School ..... Towanda, Pa.
Russell, Mrs. Leon J., (Ethel C. Sterling) ..... Towanda, Pa.
Russell, Raymond, '02 ..... Rome, Pa.
Rutan, Amy, '19 ..... Montrose, Pa.
Ryan, Catherine, '10 ..... 381 Baty St., Elmira, N. Y.
Ryan, David H., '78, Farmer ..... Lawrenceville, Pa.
Ryan, Marguerite, '13 ..... Lawrenceville, Pa.
Ryan, Mary, '13 ..... Plains, Pa.
Ryan, Nellie, '16 ..... Arnot, Pa.
Ryan, Norman, '15 ..... Lawrenceville, Pa.
Ryan, Roy J., '16 ..... 502 W. Arch St., Pottsville, Pa.
Ryan, Stella M., '88 ..... Deceased
Ryder, Mrs. S. B., (Minerva Long) ..... Renova, Pa.

Ryon, William, '74, Lawyer		Shamokin, Pa.
Sabin, Charles, '77		Deceased
Sackett, Ethel, '10		Galeton, Pa.
Sackrider, Daniel A., '74, Lawyer		Randolph, N. Y.
Salter, Maude, '12		Harrison Valley, Pa.
Saks, Zeata, R. N. '04, Teacher	410 Irving St.,	Syracuse, N. Y.
Salmon, Clara, '06, (Mrs. H. D. Chamberlain)	29 Morris St.,	Albany, N. Y.
Sampson, Adelaide, '11	324 Lafayette Ave.,	Buffalo, N. Y.
Sampson, Anna Elizabeth, '91, (Mrs. Fred Sheeley)		Crooked Creek, Pa.
Sampson, Robert, '10		Starrucca, Pa.
Sampson, Ruth, '11		Starrucca, Pa.
Samuels, John, '93, Teacher	129 S. Hancock St.,	Wilkes-Barre, Pa.
Samuels, Mrs. John, (Mildred Smith)		Wilkes-Barre, Pa.
Sanbach, Emily M., '89, (Mrs. Dr. Fred Dolbare)	169 N. 12th St.,	Newark, N. J.
Sands, Mrs. Frank E., (Edna M. Furman)		Great Bend, Pa.
Sanford, Walton A., '86, Insurance		Owego, N. Y.
Sanford, Ethel, '13		Tunkhannock, Pa.
Satterlee, Mrs. D. L., (Frank Kemp)		Lawrenceville, Pa.
Satterlee, Esther E., '73, Prin. Train. School	517 W. Gray St.,	Elmira, N. Y.
Satterlee, Rae, '12		Lawrenceville, Pa.
Sawtelle, Mrs. Andrew, (Nellie Knapp Blaksley)		Athens, Pa.
Sawyer, Mrs. Harry, (Alice V. Bull)		Galeton, Pa.
Saxe, Edward A., '99, Teacher		New Albany, Pa.
Saxton, Eleanor Frederika, R. N. '07 (Mrs. W. L. Ryder)		Troy, Pa.
Saxton, George Adolphus, '98		Emerson, Neb.
Saxton, Ruby H., R. N. '04, Teacher		Granville Center, Pa.
Saxton, Ruth G., '09		Cowden, Ill.
Sayers, Mrs. P. M., (Emma Webster)		
Sayles, Adaline, R. N. '07		Mildred, Pa.
Schaad, Grace L., '14		Covington, Pa.
Scaife, Lottie, '17	100 Elizabeth St.,	Pittston, Pa.
Scalley, Elisabeth, '17	408 Mulberry St.,	Scranton, Pa.
Scanlon, Helen R., '17		
Schaffer, Mrs. (Helen B. Thomas)		
Schaleitner, Mae, '10	No. 1 Matthew St.,	Binghamton, N. Y.
Schanbacher, Walter A., R. N. '08		Wellsboro, Pa.
Schanbacher, Mrs. Norman, (Edith Passmore)		Scranton, Pa.
Schauman, Roland, '16		Owego, N. Y.
Schiek, Frank H., '09		Mansfield, Pa.
Schipbanker, Elinor, '17		Elmira Heights, N. Y.
Schlick, Mrs. L. C., (Edna Martin)		Deceased
Schmidt, Mrs. Carl, (Mary Emma Coddington)		R. D. 1, Lloyd, Pa.
Schneider, Annette, '16		White Mills, Pa.
Schneider, Henry, '99, Prin. Drehn Twp. H. S.		
Schooley, Mrs. S. C., (Lulu Mathews)	735 N. Main Ave.,	Scranton, Pa.
Schramm, Mrs. Geo. A., (Maude Lewis)	119 Russell Ave.,	Buffalo, N. Y.
Schrier, L. C., '15		Athens, Pa.
Schultz, John A., '87, Merchant		Blossburg, Pa.
Schulze, Nellie, '15		New Albany, Pa.
Schwab, Emma, '13		Lestonia, Pa.
Scott, Agnes, '11		Seeley Creek, N. Y.
Scott, Mrs. C. C., (Annabell J. Reed)		San Marcelinia, Manila
Scott, Mrs. Walter E., (Lottie F. Townsend)		Deceased
Scott, Lillian, '71, (Mrs. George Trim)		Sylvania, Pa.
Scouten, Hattie B., '88, (Mrs. B. Simmons)		Sylvania, Pa.
Scouten, Jennie, '91		Dushore, Pa.
Scouten, John G., '76, Lawyer		Sylvania, Pa.
Scouten, Clifford E., '15		Coudersport, Pa.
Scoville, Marion, '15		
Seamands, Mrs. Emma, (Susan M. Preston)		Seeleyville, Pa.
Searles, Jennie B., '88, Teacher at Los Angeles, Cal.		Waverly, N. Y.
Sebring, Mrs. E. D., (Carolyn M. Storms)		Auburn, N. Y.
Seccomb, Mrs. M. LeRoy, (Aline Coles)		Seeley, Mrs. Albert, (Edna L. Mattison) 1057 Admiral Pl., Elmira, N. Y.
Seeley, Lena Edna, '94, (Mrs. David Goodrich)		Nelson, Pa.
Seeley, Emily, '01, (Mrs. Charles Blanchard)		Pittsfield, Mass.
Seely, Mrs. G. B., (Cora A. Learned)		Chester, Orange Co., N. Y.
Seeley, Mary A., '13		R. D. 3, Tioga, Pa.
Seelye, Hazel L., '17		Mansfield, Pa.
Selby, George W., '78		Frankfort, N. Y.
Selleck, Ella M., '09		Deceased
Selleck, Ezra B., '11		Elkland, Pa.
Selph, Frank D., '82, Lawyer		Cortland, N. Y.
Shadduck, Lee A., '01, Merchant		Cortland, N. Y.
Shaddock, Mrs. Lee A., (Maud Ruth Kingsley)		Shaffer, Mrs. George, (Flora V. Metcalf) 119 S. 16th St., Olean, N. Y.
Shafler, Beulah, '09		Mansfield, Pa.
Shafler, Lavenia, '12		Mansfield, Pa.
Shamalia, Mary L., '98		
Shannon, Bessie, '12		Meshoppen, Pa.
Shappee, Mrs. Arthur, (Daisy Tillinghast)		Southport, N. Y.
Shapee, William A., M. D., '71	67 S. Craig Ave.,	Pasadena, Cal.
Shapee, Mrs. Dr. W. A., (Hattie D Close)	67 S. Craig Ave.,	Pasadena, Cal.
Sharp, Arthur B., '92		Jenningsville, Pa.

Sharp, Amber L., '13, (Mrs. Albert F. Hensel) ..... Germania, Pa.
Sharp, Mary, Honorary, Missionary ..... Deceased
Sharp, Myrl R., '17 ..... Blossburg, Pa.
Shaterlan, Mrs. W. S., (Kathryn M. Payne) ..... Died August 7, 1906
Shattuck, Alfred J., '77, Lawyer ..... Wellsboro, Pa.
Shaughnessy, Agnes, '88, (Mrs.—) ..... Wilkes-Barre, Pa.
Shaver, Bessie J., R. N. '08 ..... 306 Stevenson St., Sayre, Pa.
Shaver, SeLana, '14 ..... 306 Stevenson St., Sayre, Pa.
Shaw, Anna Louise, '91, (Mrs. Jesse S. Lane) ..... Lastershire, N. Y
Shaw, Benjamin Franklin, '92 ..... Deceased
Shaw, Delos Whitman, '93, R. R. Employe ..... Crooked Creek, Pa.
Shaw, Earl W. '02, Clerk ..... Mansfield, Pa.
Shaw, Mrs. Earl W., (Daisy L. Brace) ..... Mansfield, Pa.
Shaw, Edith L., '88, R. N. '03, (Mrs. Edith Shaw Jones) ..... Mansfield, Pa.
Shaw, Edna H., (Mrs. Ivan Warren) ..... Moddersville, Mich.
Shaw, Edward Porter, '93, Farmer ..... Lambs Creek, Pa.
Shaw, Eliza J., '71, (Mrs. Julius M. Bates) ..... Deceased
Shaw, Ella, '73 ..... Mansfield, Pa.
Shaw, Ethel G., '00, (Mrs. Charles Jerald) ..... Mansfield, Pa.
Shaw, F. Mabel, '96, Engraver ..... Montrose, Pa.
Shaw, James A., '90, Teacher ..... Snow Shoe, Pa.
Shaw, John H., '89, S. '97, Farmer ..... Mansfield, Pa.
Shaw, Jennie E., '00, (Mrs. Charles Bainbridge) ..... R. D. 4, Trenton, N. J.
Shaw, Llewellyn B., '91, Merchant ..... Mansfield, Pa.
Shaw, Mrs. Llewellyn B., (Mabel R. Shipman) ..... Mansfield, Pa.
Shaw, Mrs. Llewellyn, (Lulu M. Kohler) ..... Crooked Creek, Pa.
Shaw, Mabel M., '12 ..... Seeley Creek, N. Y.
Shaw, Mary E., '88, (Mrs. Caswell Eshelman) ..... Shippensburg, Pa.
Shaw, Nellie Leone, '94 ..... Deceased
Shaw, Walter J., R. N. '07 ..... Millerton, Pa.
Shaw, Mrs. Wells, (Celia E. VanNess) ..... Lestershire, N. Y.
Shay, Oscar D., M. D., '83 ..... East Liverpool, Ohio
Shea, Mrs. James, (Maggie McDade) ..... 299 S. Smith St., Wilkes-Barre, Pa.
Shea, Mary G., '90, Teacher ..... 510 Orchard St., Scranton, Pa.
Sheddon, Edwin R., '99, D. D. S., U. of P. .....
Sheely, Mrs. Fred. (Anna Elizabeth Sampson) ..... Crooked Creek, Pa.
Sheely, Fred N., R. N. '04 ..... 761 Irving Ave., Syracuse, N. Y.
Sheely, Joseph H., R. N. '05 ..... 761 Irving Ave., Syracuse, N. Y.
Sheets, Ida May, '97, (Mrs. G. H. Wicks) .....1119 Southside Parkway, Lackawanna City, N. Y.
Sheffel, Frank, '12 ..... Lanesboro, Pa.
Sheffer, Maud E., '89, (Mrs. Harry J. Wilcox) ..... Bridgeville, Pa.
Shelp, Elizabeth, '02, (Mrs. A. F. Heitzman) ..... New Milford, Pa.
Shelly, Richard, '93 .....
Shelton, Clara M., '13 ..... Warren Centre, Pa.
Shepard, Nana, '91, (Mrs. Gates Ayers) ..... Mansfield, Pa.
Shepard, Cora Anna, '98, Teacher .....
Shepard, Lena Blanche, '02 (Mrs. Albert V. Sortore) ..... Deceased
Shepard, Nettie, '87, Teacher ..... Mansfield, Pa.
Shepard, Ralph W., '00 ..... Middletown, N. Y.
Sherer, Mary, '70 ..... 526 8th Ave., Brooklyn, N. Y.
Shere, Sarah A., '71 ..... Deceased
Sherman, Ed., '87 ..... Deceased
Sherman, Effie Agnes, '96, (Mrs. B. A. Burnham) ..... Troy, Pa.
Sherman, Rosamond E., '94, Teacher .....
Sherman, Viola, '14 ..... Little Marsh, Pa.
Sherman, Windred, '17 ..... Mansfield, Ms.
Sherwood, Jennie Elizabeth, '98, (Mrs. Lee Marvin) ..... Portland, Ore.
Sherwood, Hugh M., '92 ..... 1911 E. Irving St., Portland, Ore.
Sherwood, Lorena Julia, R. N. '07 ..... Mansfield, Pa.
Sherwood, Minnie E., '94, (Mrs. H. Frank Metze) .....
Sherwood, Julia F., '98, C. P., '00, (Mrs. George Cass) ..... Deceased
Sherwood, Mrs. Masher W., (Anna L. Allen) ..... Deceased
Sherwood, Mattie Julia, '98, (Mrs. Earl Beach) ..... Montavilla, Portland, Ore.
Shields, Anna M., R. N. '08 ..... Rochester, N. Y.
Shieve, Mrs. John W., (Kate C. Northrop) .....
Shieve, Mrs. Grover, (Louise Daggett) ..... Seeley Creek, N. Y.
Shieve, Ola A., '98, (Mrs. Herbert Jewell) .....
Shieve, Will C., '79, Bookkeeper .....
Shieve, Mrs. Wm. G., (Mettie Voorhees) ..... Seeley Creek, N. Y.
Shine, Mrs. Daniel, (Gertrude Vangorder) ..... Galeton, Pa.
Shipman, Helen C., M. P. S. '05, A. (P. S.) '05 (Mrs. Lewis N. Wilson) ..... Mansfield, Pa.
Shipman, Mabel Rose, '93, (Mrs Llewellyn B. Shaw) ..... Mansfield, Pa.
Shoemaker, Mrs. C. W., (Eleanor Rew) ..... R. D. 1, Manafield, Pa.
Shoemaker, Mrs. Louis, (Frances F. Brown) ..... Sesmond, Ill
Shook, Gordon A., '99, Prin. Schools .....
Shoup, Eldridge H., '17 ..... Kingsley, Pa.
Shove, Fannie H., '75, (Mrs. F. E. Watrous) ..... Wellsboro, Pa.
Shove, Frances R., '99 ..... Wellsboro, Pa.
Shove, Sarah J., '66, (Mrs. C. H. Knox) ..... Deceased
Shupp, Mrs., (Margaret Hall) .....
Shunk, Mrs. Howard P., (Genevieve Baldwin) ..... Harbour Creek, Pa.
Shutt, Sadie, '11 ..... Coudersport, Pa.
Sick, Mrs. (May Squires) ..... Arkport, N. Y.
Silvara, Ione, '12 ..... New Albany, Pa.

Silvius, Gertrude Minerva, '94, Teacher	38 S. Wells St.,	Wilkes-Barre, Pa.
Silvius, Lulu Ruth, '90 (Mrs. B. F. Tinkham)	1717 Penn Ave.,	Scranton, Pa.
Simmons, Mrs. B., (Hattie B. Scouten)		Sylvania, Pa.
Simmons, Mrs. Fred C., (Mary Kibbe)		Westfield, Pa.
Simmons, Mrs. F. P., (Ida L. Lownsbery)		Mansfield, Pa.
Simmons, Frank W., '82		Mansfield, Pa.
Simmons, Mrs. Frank W., (Stella S. Lownsbery)		Mansfield, Pa.
Simmons, John L., '89, Lawyer		Westfield, Pa.
Simmons, Julia E., '96, Teacher		Tioga, Pa.
Simmons, Laura, '75, (Mrs. Myron L. Whitman)		
Simpson, Mrs. J. R., (Cora M. Griffin)		Arnot, Pa.
Simpson, Mary, '17	443 Edgewood St.,	Hartford, Conn.
Simpson, Richard A., '99, Western Electric Works		Towanda, Pa.
Simons, Walter E., '15		Binghamton, N. Y.
Simrell, Carrie Agnes, '99, (Mrs. Ray Beardsley)		Deceased
Simrell, Eugene W., '72		Liberty, Pa.
Sindlinger, Adella, '15		Liberty, Pa.
Sindlinger, Lewis, '10		Blossburg, Pa.
Skelly, Elizabeth Clara, R. N. '08		
Skelton, Fred W., '99	202-203 Moffatt Bldg.,	Detroit, Mich.
Skinner, Leo Arthur, '02, Lawyer		Whitesville, N. Y.
Slade, Byron B., '69, Druggist and P. M.		La Plume, Pa.
Slocum, Clement C., '17		Blossburg, Pa.
Sly, Edna M., '13		Springfield, Pa.
Smales, Winifred, '12		Deceased
Smalley, Mrs. R. W., (Helen Loomis)		
Smart, Mrs. Jos. F., (Katherine Groome)	342 E. Bald Eagle St.,	Lock Hvane, Pa.
Smart, Mabel Ball, R. N. '07, (Mrs. J. D. Jacobus)		Blairstown, N. J.
Smettem, Hazel, '15		Deceased
Smiles, Olive R., '17	21 Nofus St.,	Pittston, Pa.
Smiley, Clara, '15	R. D. 72,	Canton, Pa.
Smiley, Mrs. J. Mert, (Cora A. Haight)		Deceased
Smith, Mrs. Albert (Elizabeth Hamilton)		Rome, Pa.
Smith, Anita R., '16	212 Madison St.,	Wilkes-Barre, Pa.
Smith, Augustus R., '82, M. D.		Wilkinsburg, Pa.
Smith, Belle A., '90, Teacher		Starrucca, Pa.
Smith, Bertha Gertrude, '93, Teacher		Snydertown, Pa.
Smith, Mrs. Brandt, (Ella M. Brooks)		Hornell, N. Y.
Smith, Burton E., '83, Minister M. E. Church		Middletown, N. Y.
Smith, Carl W., '11		Gaines, Pa.
Smith, Mrs. Carl, (Florence Kingsley)		Gaines, Pa.
Smith, Carrie Mabel, '99, Teacher		Ardmore, Pa.
Smith, Mrs. Charles, (Mary H. Pitts)		Deceased
Smith, Cora Belle, '90, M. '91, (Mrs. Frank S. Cox)	9 Warden,	Binghamton, N. Y.
Smith, Mrs. D. A., (Grace Bastian)	1065 Main St.,	Punxsutawney, Pa.
Smith, Mrs. Delbert C., (Adeline May Ripley)		Mainesburg, Pa.
Smith, Mrs. Edward A., (Nellie M. Rockwell)		Cedarhurst, L. I.
Smith, Edward P., '02, Medical Student Baltimore	119 N. Main St.,	Punxsutawney, Pa.
Smith, E. Mae, '00, (Mrs. Everret Mack)		Wellsboro, Pa.
Smith, Ethel C., '06, (Mrs. Ethel Mills)		Oswayo, Pa.
Smith, Elizabeth M., B. '98, (Mrs. Harry Hay)		Montrose, Pa.
Smith, Ella M., '87, (Mrs. V. Fletcher)		Mainesburg, Pa.
Smith, Mrs. Elmer, (Caroline M. Parks)		Tioga, Pa.
Smith, Emma, '12, (Mrs. F. C. Gallup)	New	Brunswick, N. J.
Smith, Ernest C., E. '99, B. (C.) '02, Bookkeeper	113 E. 123rd St.,	Loquin, Pa.
Smith, Ethel May, '99, (Mrs. W. E. McClatchey)		New York City, N. Y.
Smith, Florence, '13		Mansfield, Pa.
Smith, Francis M., Ph. B. '71, S. '74, Prin. of Schools		Holland, N. Y.
Smith, Mrs. F. M., (Florence A. Keeney)		Holland, N. Y.
Smith, Gelus R., '80, Clergyman		Malvern, Pa.
Smith, Grace L., '91, (Mrs. Charles F. Wentz)	221 North 16th St.,	Wilmington, Del.
Smith, Harriet A., '16		Dalton, Pa.
Smith, Harry H., '13		Mansfield, Pa.
Smith, Hazel, '10, (Mrs. W. G. Bishop)	29 Grant Ave.,	Endicott, N. Y.
Smith, Helen E., '13		Lawrenceville, Pa.
Smith, Mrs. Henry, (May L. Rogers)	R. F. D.,	Osceola, Pa.
Smith, Mrs. Herbert R., (Lulu Zimmer)		Hornell, N. Y.
Smith, Inez M., B. N. '05, (Mrs. N. Lord)		Westfield, Pa.
Smith, Mrs. J. H., (Idalia Pomeroy)		Emporium, Pa.
Smith, Mrs. J. T., (Lucy Bunnell)		Montrose, Pa.
Smith, Jennie M., B. N. '07, (Mrs. B. C. Dickerson)		Twin Falls, Idaho
Smith, John E., '02		Ashley, Pa.
Smith, Mrs. John H., (Mary F. Geoghan)	Columbia X	Roads, Pa.
Smith, Joseph N., M. D., '80		
Smith, Katherine D., '88, (Mrs. J. M. Hess)		
Smith, Lena E., '99, (Mrs. Van V. Howe)		Wellsboro, Pa.
Smith, Leora M., '01, (Mrs. Harry E. Webster)		
Smith, Louis H., '97, M. D.		
Smith, Mrs. Louis, (Jennie Tiffany)	593 Plan St.,	Hazleton, Pa.
Smith, Llody, '96, Consulting Geologist	711 Pine St.,	Punxsutawney, Pa.
Smith, Margaret G., '06	R. D.,	Gage, N. Y.
Smith, Marie F., '01, (Mrs. Herbert McConnell)		
Smith, Margaret G., '92, (Mrs. John J. Quinn)		
Smith, Mildred, '93, (Mrs. John Samuels)	129 So. Hancock St.,	Wilkes-Barre, Pa.

Smith, Morton Hartman, S. '94. M. D. ..... Altoona, Pa.
Smith, Myrtle H., '00. (Mrs. Charles Monks) ..... R. F. D., Middlebury Center, Pa.
Smith, Nelson J., '96 ..... Mansfield, Pa.
Smith, Mrs. Nelson, (Edith Rose) ..... Mansfield, Pa.
Smith, Mrs. Ralph, (Mildred Spaulding) ..... Mainesburg, Pa.
Smith, Rayburn, '13 ..... Mansfield, Pa.
Smith, R. Bell, M. D., '75, (Mrs. Dr. Chas. A. Beach) ..... Mansfield, Pa.
Smith, Ruth, '13 ..... Died 1901
Smith, Sadie, '11 ..... Mansfield, Pa.
Smith, Samuel W., '71, Lawyer ..... Gaines, Pa.
Smith, Wanda M., '14 ..... Port Allegany, Pa.
Smith, Mrs. Wm. W., (Florence Bailey) ..... Wellsboro, Pa.
Smoulter, Elizabeth C., '88, Teacher ..... R. F. D. No. 2, Hemet, Cal
Smyth, Mrs. Thomas, (Ella Ewing) ..... Hazel St., Wilkes-Barre, Pa.
Snedden, Martha L., '99, (Mrs. J. Lawrence Dole) ..... Espyville, Pa.
Snover, Stella, '89, (Mrs. Fred H. Pratt) ..... Clearfield, Pa.
Snyder, Mrs., (Cora Rexford) ..... Mansfield, Pa.
Snyder, Courtney Niles, '98, Printer ..... Wellsboro, Pa.
Snyder, M. Catherine, '01, (Mrs. J. D. Pearce) ..... Nicholson, Pa.
Snyder, Mrs. George, (Annie Nichol) ..... Hellwood, Pa.
Snyder, Melissa, '16 ..... Shawmut, Pa.
Snyder, Marjorie Olive, '07 ..... Dalton, Pa.
Snyder, Norma May, '07, (Mrs. E. Crittenden) ..... 3620 Rock Creek Church Road, Washington, D. C.
Soete, Theresa B., '98, Teacher in High School ..... 3620 Rock Creek Church Road, Washington, D.C.
Sohnker, Anita, '17 ..... Honesdale, Pa.
Sonn, Harold, '12 ..... Englewood, N. J.
Soper, Archie, '00 ..... Throop, Pa.
Soper, Clinton Elbert, '94 ..... Wellsburg, N. Y.
Soper, David M., '96, Principal School ..... Mansfield, Pa.
Soper, Elwin, '69 ..... Lopez, Pa.
Soper, Ethel A., '02, (Mrs. Wm. Hinds) ..... Died October 4, 1919
Soper, Lynn, '01 ..... Prospect Ave., Kent, O.
Soper, Merritt, '95, Minister ..... Shinglehouse, Pa.
Soper, Mrs. Merritt, (Maud Ella Gates) ..... Horseheads, N. Y.
Soper, Meta, '02, Teacher ..... Horseheads, N. Y.
Soper, Nathaniel J., R. N., '07 ..... Columbia X Roads, Pa.
Soper, Rexford R., '99, Merchant and Undertaker ..... Sylvania, Pa.
Soper, Mrs. Rexford, (Alice J. Waldo) ..... Sylvania, Pa.
Soper, Ross W., '01, Teacher ..... Columbia X Roads, Pa.
Sortore, Mrs. Albert V., (Lenna B. Shepard) ..... Deceased
Sours, Hazel, '13 ..... College Ave., Elmira, N. Y.
Southard, Mrs. J. B., (Myra L. White) ..... Little Marsh, Pa.
Southworth, Doris, '17 ..... Franklin Forks, Pa.
Southworth, Gertrude, '14 ..... Tunkhannock, Pa.
Space, Mrs. Charles, (Ada B. Cook) ..... Forest City, Pa.
Sparks, Octavia, '13 ..... Mainesburg, Pa.
Spaulding, Mildred, '09, (Mrs. Ralph Smith) ..... 512 Burke St., Jersey Shore, Pa.
Spaulding, Rose Roe, '94, (Mrs. Ostrander) ..... 354 West 20th St., New York City, N. Y.
Spear, Wm. '56 ..... Binghamton, N. Y.
Spencer, Denman, '13 ..... R. D. 1, Johnson City, N. Y.
Spencer, Emma D., '88 ..... Jackson Summit, Pa.
Spencer, Elwin A., '71 ..... West Palm Beach, Fla.
Spencer, Earl, '02, Farmer ..... 515 Fourth St., Elmira, N. Y.
Spencer, Flora I., '69, (Mrs. A. E. Bellows) ..... 515 Fourth St., Elmira, N. Y.
Spencer, Mrs. Fred, (Mary Ellen Pitts ..... Port Allegany, Pa.
Spencer, Fred Fellows, '92, Trav. Salesman ..... Ulysses, Pa.
Spencer, Ina V., '93, (Mrs. Lewis K. Foote) ..... Ulysses, Pa.
Spencer, J. Wright, '99, Dentist ..... Lancaster, Pa.
Spencer, Mrs. J. W., (Ada M. Raymond) ..... Millerton, Pa.
Spencer, Louis N., '85, Lawyer ..... Mansfield, Pa.
Spencer, Marian, '17 ..... Osceola, Pa.
Sperry, Eva., '84, (Mrs. R. W. Borden) ..... Honesdale, Pa.
Spoor, Mrs. William, (Eva Peck) ..... Puyallup, Wash.
Spry, L. C., '15 ..... 206 University, Ithaca, N. Y.
Spurr, Mrs. G. D., (Fannie J. Voorhees) ..... Two Harbors, Minn.
Squier, Clarence C., '98, Student ..... Arkport, N. Y.
Squier, Etta, '88, (Mrs. Frank F. James) ..... R. D. No. 2, Nicholson, Pa.
Squier, May, '00, (Mrs. Sick) ..... Alder Station, Pa.
Squier, Violetta, '88, (Mrs. Harry James), Teacher ..... Wyalusing, Pa.
Stafford, Florence May, '96, (Mrs. W. C. Barbour) ..... Lewisburg, Pa.
Stapleton, Daniel P., '79, Co. Supt. of Schools ..... 36 Fayette St., Binghamton, N. Y.
Stark, Ethel G., '99, (Mrs. Jas. Kyser) ..... Elmwood, Neb.
Stark, John Cerry, '87, Cashier Amer. Exchange ..... Mehoopany, Pa.
Stark, Oscar David, '88, Teacher ..... Tunkhannock, Pa.
Stark, Percy Spencer, '98, Teacher ..... Mansfield, Pa.
Starsey, Mrs. Coley, (Elizabeth Littley) ..... Knoxville, Pa.
Starkey, Emma L., '86, (Mrs. A. Waldo Lugg) ..... West Chester, Pa.
Starkey, Foster H., '81, Vice-Prin., S. N. S. ..... Deceased
Starner, Charles J., '81 ..... 162 Decatur, Corning, N. Y.
Starner, Herbert R., '84, City Chamberlain ..... N. Goodman S., Rochester, N. Y.
States, Eugene J., R. N., '05, Physician .....

States, Ivah, '05, Teacher ..... Springville, Pa.
Stannard, Mrs. Lewis J., (Natalie Decker) ..... Ambler, Pa.
Steafather, Crace, '17 ..... Camptown, Pa.
Stearns, Beth, '15 ..... Kingsley, Pa.
Stearns, George A., '88, Co. Supt. of Schools ..... Kingsley, Pa.
Stearns, Julia C., '14 ..... Kingsley, Pa.
Stearns, Lena Gertrude, B. N. '08 ..... Kingsley, Pa.
Stearns, Marion, '15 ..... Kingsley, Pa.
Stearns, Minnie A., '96, (Mrs. F. B. Titus) ..... Hatboro, Montgomery Co., Pa.
Steele, Clara, B., B. N. '04, Teacher ..... R. D. No. 1, Corning, N. Y.
Steele, Ethel Harriet, B. N., '08, (Mrs. Geo. H. Barrett) ..... 325 Prescott Ave., Scranton, Pa.
Steele, Florence, '15 ..... Mansfield, Pa.
Steele, Mildred, '13 ..... Mansfield, Pa.
Steele, Miriam, '13 ..... Mansfield, Pa.
Steele, Mrs. R. F., (Wilhelmina Dutcher) ..... Shannon, Ill.
Steele, Mrs. Vern (Bessie Bernauer) ..... Wellsboro, Pa.
Steere, Charles, '67, Lawyer ..... 27 School St., Boston, Mass.
Steigerwalt, Wm. F., '68, Surveyor and Farmer ..... Ames, Iowa
Steigmaier, Mrs. George, (Mamie G. Costello) ..... 156 S. Franklin St., Wilkes-Barre, Pa.
Stephens, Everitt, '13 ..... Honesdale, Pa.
Stephens, Madge, '12 ..... Bromley Ave., Scranton, Pa.
Stephens, William M., L. L. B., '76, Lawyer ..... 1300 Land Title Building, Philadelphia, Pa.
Sterling, Ethel C., (Mrs. Leon J. Russell) ..... Towanda, Pa.
Sterling, Laura L., '17 ..... Kingsley, Pa.
Sterling, Lelah, '06, (Mrs. J. C. Doane) ..... Pine St., Philadelphia, Pa.
Stevens, Alden J., '89 ..... Decease 1
Stevens, Alice M., '90, (Mrs. Ray Eckerson) ..... Died 1906
Stevens, Anna, 12, (Mrs. Tiffany) ..... Brooklyn, Pa.
Stevens, Mrs. Arthur C., (Augusta Parker) ..... Elmhurst, Pa.
Stevens, Arthur J., '75, Dentist ..... 516-517 Bradbury Bldg., and 851 Irolaire, Los Angeles, Cal.
Stevens, Bessie M., '14 ..... Harrison Valley, Pa.
Stevens, Mrs. C. F., (Beatrice Elliott) ..... Reno, Nevada
Stevens, Carrie, '88, Teacher ..... Nicholson, Pa
Stevens, Carrie M., 86, (Mrs. E. G. Reynolds) ..... Deceased
Stevens, Christine, '12 ..... 102 Wilbur St., Sayre, Pa.
Stevens, Clara A., '68, (Mrs. Benj. Black) .....
Stevens, Claud E., '96, Lawyer ..... 451 New York Block, Seattle, Wash.
Stevens, Clella L., '99, Teacher ..... Harrison Valley, Pa.
Stevens, Cora Marion, '95, (Mrs. Terry) ..... Nicholson, Pa.
Stevens, Dora L., '77, (Mrs. A. W. Levisse) ..... Clark's Green, Pa.
Stevens, Mrs., (Emma Hayden) ..... Elmhurst, Pa.
Stevens, Jeanette Eudice, '94, (Mrs. Wm. Gamble) ..... York, Pa.
Stevens, Mrs. J. W., (Hazel Hammond) ..... Tioga, Pa.
Stevens, Mellie T., '72, (Mrs. E. L. Stock) ..... 1725 Lanier Pl., N. W. Washington, D. C.
Stevens, Mrs. P. A., Ellen M. Doane) ..... 2821 Bloomton Ave., Minneapolis, Minn.
Stevens, Mrs. J. T., (Bessie Alford) ..... Blossburg, Pa.
Stevens, Mrs. William, (Ella Grabb) ..... Herricksville, Pa.
Stevens, W. C., '10 .....
Stevenson, Mrs. A. W., (Kate Barden) ..... Canandaigua, N. Y.
Stevenson, Margaret S., '98, (Mrs. Frederick S. Husted) ..... Morris Run, Pa.
Stevenson, Robert Kerr, '93 ..... Deceased
Stewart, Clarance Wilbur, '98 ..... Elmira, N. Y.
Stewart, J. Q., St. C. S., '85, Dept. Supt. Public Instruction ..... Harrisburg, Pa.
Stickney, Jessie F., '82 ..... 85 Maple St., Hornell, N. Y.
Stiteler, Homer, '16 ..... Laquin, Pa.
Stiles, Milton D., '69, Traveling Salesman ..... Elmira, N. Y.
Stillwell, Jessie Selina, '93, (Mrs. E. B. Gaige) ..... R. F. D. 1, Millerton, Pa.
Stock, Mrs. E. L., (Mollie T. Stevens) ..... 1725 Lanier Pl., N. W., Washington, D. C.
Stocker, Sara N., '09 ..... Meshoppen, Pa.
Stoddard, Ida M., '71, (Mrs. C. L. Peck) ..... Nelson, Pa.
Stoll, Mary, '12 ..... Ulster, Pa.
Stone, Daniel A., '81, Prin. School 33 ..... 310 Irving Ave., Scranton, Pa.
Stone, Eva, '14, (Mrs. Robert Dix) ..... Nicholson, Pa.
Stone, Ina B., '17 ..... New Haven, N. Y.
Stone, Mrs. Lewis, (Anna Bielawski) ..... Roulette, Pa.
Stone, Lottie A., '84, (Mrs. Payson Tucker) ..... Ross, Ind.
Stone, Myrtle Jeannette, '91, M., (Mrs. George Greer) .....
Stone, Norman C., '80 ..... Deceased
Stone, Rilla, '10 ..... Deceased
Stone, Ruth, '16 ..... Thompson, Pa.
Stone, William A., '68, Lawyer ..... Pittsburgh, Pa.
Storer, Heilen May, '96, Teacher ..... Susquehanna, Pa.
Storer, Susie A., '99, (Mrs. Wm. G. Johnson) ..... Susquehanna, Pa.
Storms, Alice Bennett, '94, Public Schools ..... 22 Java St., Brooklyn, N. Y.
Storms, Carolyn M., (Mrs. E. D. Sebring) ..... Waverly, N. Y.
Story, Cleo, '16 ..... R. D. 4, Pittston, Pa.
Story, Mrs. Frank, (Mary J. Briggs) .....
Strait, Blanche, '13 ..... Mansfield, Pa.
Stralt, Edith M., '89, (Mrs. Thos. D. Farrer) ..... Caldwell, Idaho
Stralt, George Bennett, '87, Teacher, Mansfield S. N. S. ..... Troy, Pa.
Stralt, Harold, '17 ..... Mansfield, Pa.
Strait, Lila, '13, (Mrs. Wellington L. Hulslander) ..... Rochester, N. Y.
Stralt, Sarah Alice, '99, Teacher, (Mrs. F. Bradford) ..... Sylvania, Pa.
Stralt, Walter Westbrook, B. N. '07 ..... 110 Irving St., Olean, N. Y.

Strailey, Clara, '12 (Mrs. Albert Lehman) ..... Galeton, Pa.
Strange, John C., '99 Farmer ..... Mainesburg, Pa.
Strange, Julia H., '02 ..... Mansfield, Pa.
Strange, Laura E., '00, (Mrs. Fred E. Rose) ..... Wellsboro, Pa.
Stratton, Jennie M., '88, (Mrs. William C. Townsend) ..... Hornell, N. Y.
Stratton, Mrs. M. A., (Ella M. Orr) ..... Wellsboro, Pa.
Strauss, Carrie Elizabeth, '90 ..... Died December 17, 1899
Strauss, Mrs. S. J., (Minnie Weiss) ..... 194 Franklin St., Wilkes-Barre, Pa.
Strickland, John J., '85, Farmer ..... Nicholson, Pa.
Stringfellow, Mrs. J. W., (Mary I. Gillett) ..... Kennaydin, Pa.
Strong, Mrs. F. R., (Lillian King) ..... Columbia X Roads, Pa.
Strong, Harriette Louise, '94, (Mrs. Rufus B. Wilson) .....
Strong, Jennie Adams, '68, Teacher ..... R. F. D., Columbia X Roads, Pa.
Stuart, Mrs. Ernest, (Hilda Dann) ..... Mansfield, Pa.
Stull, Emmett W., '88 ..... Elkland, Pa.
Stull, Mrs. E. W., (Ina Robinson) ..... Elkland, Pa.
Stull, Jane Adell, '14 ..... Canton, Pa.
Stull, John W., R. N. '05, Cashier ..... Ralston, Pa.
Stull, Maud Innes, R. N. '08 ..... Canton, Pa.
Stull, Myrtle D., '00, (Mrs. Myron Youmans) ..... Died 1906
Stull, Nancy M., '74 ..... Deceased
Stull, Nelson C., '09 ..... Roaring Branch, Pa.
Sturdevant, Anna A., '00, (Mrs. J. H. Taber) ..... 531 Lycoming St., Williamsport, Pa.
Sturdevant, Grace, '00, Teacher ..... New Albany, Pa.
Sullender, Grace Atmore, '97, Teacher ..... 1100 Franklin St., Denver, Col.
Sullivan, Florence, '12 ..... Roulette, Pa.
Sullivan, Frances, '12 ..... Susquehanna, Pa.
Sullivan, Maude, 13 ..... Roulette, Pa.
Sumner, Mrs. J. B., (Ruth Fraley) ..... East Smithfield, Pa.
Sumner, O. B., '95, Teacher ..... Crooked Creek, Pa.
Sunderlin, Mrs. Fred, (Blanche Abrams) ..... Sunderlinville, Pa.
Sunley, Eva, '15 ..... 1143 Main St., Duryea, Pa.
Sutton, Ernest E., '01, Student Ohio Nor. Univ. ..... Alden McHenry Co., Ill.
Sutton, Jennie Lee, '00, (Mrs. John Little) ..... Sunderlinville, Ill.
Swan, M., Marian, '99, (Mrs. David Fanning) ..... Troy, Pa.
Swan, Mrs. C. M., (Catherine Morris) ..... Deceased
Swan, David Z., '82 ..... Deceased
Swanson, Bertha, '15 ..... Mt. Jewett, Pa.
Swanson, Martin, '11 ..... Ralston, Pa.
Swanson, Thyra, '13 ..... Mt. Jewett, Pa.
Swarts, James L., R. N. '08 .....
Sweazy, V. E., M. D., '95 ..... Deceased
Sweeney, P. J., '97, Merchant ..... Eldred, Pa.
Sweet, Frances R., '89 ..... Deceased
Swetland, Rupert, '17 ..... Mills, Pa.
Swift, Mrs. Chester, (Margaret Ione Bly) ..... Coudersport, Pa.
Swift, Mary, '13 ..... 11 Walnut St., Dunmore, Pa.
Taber, Mrs. J. H., (Anna Sturdevant) ..... 715 Elmira St., Williamsport, Pa.
Tabor, Mrs. Harris, (Jean H. Johnson) ..... 39th and Chestnut St., Philadelphia, Pa.
Tabor, Mrs. Harris, (Stella Young) ..... Deceased
Tate, John H., '88 ..... Deming, New Mexico
Taylor, Abbie, '08 ..... Rockford, Wash.
Taylor, Belva Lockwood, '98, Teacher ..... Laceyville, Pa.
Taylor, Blanche, '15 ..... Hophottom, Pa.
Taylor, Floyd H., St. C. E., '98, Prin. School ..... Forest City, Pa.
Taylor, Frances L., '01, (Mrs. Arthur C. Moore) ..... Susquehanna, Pa.
Taylor, Gladys, 12, (Mrs. Charles S. Chaffee) ..... Sheshequin, Pa.
Taylor, Harry A., '17 ..... Mansfield, Pa.
Taylor, Inez, '97, Teacher ..... Laceyville, Pa.
Taylor, Jasper C., '81, Supt. Schools Lackawanna Co. ..... Scranton, Pa.
Taylor, Mrs. J. F., (Lottie A. Dean) ..... Lincoln, Neb.
Taylor, Mrs. Lafayette, (Ruby Williams) ..... 968 Franklin St., Philadelphia, Pa.
Taylor, L. B., '95, Teacher ..... Wellsboro, Pa.
Taylor, Mrs. Maynard H., (Mary Esther Burrett) ..... Sylvania, Pa.
Taylor, T. Herbert, 86 ..... Deceased
Teachman, Harriet, '06, (Mrs. Leon A. Lewis) ..... Mansfield, Pa.
Tears, Alice F., '80, (Mrs. George G. Beardsley) ..... Deceased
Tebo, Levi D., M. D., '68 ..... 200 Farnsworth Ave., Bordentown, N. J.
Terry, Mrs. Eben, (May Winslow) ..... 79 Bank St., Waterbury, Conn.
Terry, Nathan Lacey, '89 .....
Terry, Mrs. (Cora Marion Stevens) ..... Nicholson, Pa.
Terry, Mayme, '13, (Mrs. Joseph E. Davis) ..... Little Marsh, Pa.
Teufel, Marion, '16 ..... Harleton, Pa.
Teutsch, Florence, '11 ..... Mansfield, Pa.
Tewksbury, A. L., '75 .....
Tewksbury, C. H., '12 ..... Scott Center, Pa.
Tewksbury, Irving E., '13 ..... Brooklyn, Pa.
Tewksbury, Mrs. L. D., (Leona B. Johnson) ..... 49 Alsace Ave., Buffalo, N. Y.
Thatcher, Anna L., '99 ..... Montrose, Pa.
Thomas, Bion L., '02, Teacher .....
Thomas, Carrie P., R. N. '04 ..... 516½ Stevenson St., Sayre, Pa.
Thomas, Mrs. C. M., (Carrie V. Billings) .....
Thomas, Edith, '90 ..... Died June, 1891
Thomas, Elizabeth, '90, Teacher, (Mrs. R. T. Roberts) ..... 223 Turin St., Rome, N. Y.

Thomas, Mrs. Edwin A., (Rena L. Rexford) ..... 1038 Dewey Ave. Rochester, N. Y.
Thomas, George, '10 ..... Warren, Pa.
Thomas, Mrs. G. B., (Kate Everett) ..... Warren, Pa.
Thomas, George M., '92, Alderman ..... 389 Hazel St., Wilkes-Barre, Pa.
Thomas, Grace V., A. D., '92, (Mrs. C. H. Browning) ..... Oberlin, Ohio
Thomas, Helen B., Ph. B., '88, (Mrs. W. H. Shaffer) ..... 408 N. Mill St., N. Manchester, Ind.
Thomas, Hilda, '17 ..... 114 Harrison St., Taylor, Pa.
Thomas, Jennie E., Ph. B., '86, M., '86, S., (Mrs. Howard Huckins) ..... Oberlin, Ohio
Thomas, Lester, '96 .....
Thomas, Mabel, '17 ..... Factoryville, Pa.
Thomas, Tillie, '16 ..... Hazleton, Pa.
Thompson, Christine, '97, (Mrs. Fred Jones) ..... Osceola Mills, Pa.
Thompson, James H., '99, Elo. '00, Post Standard ..... Syracuse, N. Y.
Thompson, Mrs. Walter, (Jessica Hoyt) ..... Nelson, Pa.
Thorne, May M., '84 ..... Deceased
Thornton, Maud A., '06, Teacher .....
Thurston, Adaline M., '04, Teacher at Lopez ..... Elmira, N. Y.
Thurston, Mrs. M. V., (Nellie J. Middaugh) ..... 50 Logan St., Brooklyn, N. Y.
Thurston, Mrs. F. M., (Ruth Osgood) ..... 721 S. Union St., Traverse City, Mich.
Tickner, Mrs. Harry, (Edna B. Garrison) ..... Rutland, Pa.
Tiffany, Clara Louise, '96, M. N., '97 ..... Died 1902 at Nicholson, Pa.
Tiffany, Mrs. (Anna Stevens) ..... Brooklyn, Pa.
Tiffany, Ernest W., '01, Farmer ..... Brooklyn, Pa.
Tiffany, Gladys, '16 ..... Halstead, Pa.
Tiffany, Glenn B., '01, Bookkeeper ..... 1607 Pine St., Scranton, Pa.
Tiffany, J. Louise, '93 ..... Deceased
Tiffany, Nellie J., '90 ..... 216 Adams Ave., Scranton, Pa.
Tiffany, Jennie, '13, (Mrs. Louis Smith) .....
Tillinghast, Daisy Lillian, '01, A. (P.S.), (Mrs. Arthur Shappee) ..... Southport, N. Y.
Tingley, Ida Ma, '93, (Mrs. W. Benning) ..... Chapinville, Conn.
Tingley, Margaret, '12 ..... Blossburg, Pa.
Tingley, R. May, '86, S. '95, (Mrs. B. H. Howard) ..... Aspenwall, Pa.
Tingley, Verna, '17 ..... Kingsley, Pa.
Tinkham, Brush Fenton, '90, Lawyer ..... 1717 Penn. Ave., Scranton, Pa.
Tinkham, Mrs. B. F., (Ruth Lulu Silvius) ..... 1717 Penn. Ave., Scranton, Pa.
Titus, Helen, '15 ..... LeRaysville, Pa.
Tobey, Lulu Ma, '95, Teacher ..... 200 Farnsworth Ave., Bordentown, N. J.
Tomlinson, Gertrude L., B. N. '05, Teacher ..... Mansfield, Pa.
Tomlinson, Vira Ruby, '12, (Mrs. Leslie Ingersoll) ..... Jasper, N. Y.
Toole, Michael A., '17 ..... 35 E. Main St., Miners Mills, Pa.
Towner, Mrs. B. F., (Jennie Pattern) ..... 69 Platt St., Hornell, N. Y.
Tormey, Thos. V., B. N. '07 ..... Arnot, Pa.
Townsend, Lottie F., '01, (Mrs. Walter F. Scott) .....
Townsend, Mrs. Wm., (Jennie M. Stratton) ..... Hornell, N. Y.
Toye, John J., '93, Teacher ..... 161 Rock St., Pittston, Pa.
Toye, Mary A., '01, Teacher ..... Pittston, Pa.
Toye, Peter F., '99, Teacher ..... Pittston, Pa.
Tracey, Cora Adelaide, '90, Stenographer ..... Coudersport, Pa.
Tracey, Eloise, '08 ..... Deceased
Tracey, Helena Louise, '90 ..... Died December, 1893
Tracey, Judah D., '79 ..... R. D., Troy, Pa.
Traynor, Marie A., '00, (Mrs. Peter S. Blumister) ..... R. F. D. No. 4, Smethport, Pa.
Treat, Alice, '91, (Mrs. Jud A. Butler) ..... Osceola, Pa.
Treat, Ernest G., M. D., '00 ..... Millerton, Pa.
Treat, Fannie, B. '99, (Mrs. Roy J. Durham) ..... Wellsboro, Pa.
Treat, Clara A., '13 (Mrs. McIntosh) ..... R. D., Wellsboro, Pa.
Tremaine, Doris, '12 ..... Mansfield, Pa.
Trieble, Robert B., '85, Teacher ..... 59 South Grand St., Wilkes-Barre, Pa.
Trieble, Mrs. Robert B. (Carrie Guard) ..... 59 South Grand St., Wilkes-Barre, Pa.
Trimm, Mrs. George S., (Cora L. Close) ..... Westfield, Pa.
Timm, Mrs. George, (Lillian Scott) ..... Deceased
Trowbridge, Bert, '06 ..... Hector, Pa.
Trowbridge, Emma A., '96, (Mrs. L. L. Little) ..... Hector, Pa.
Trowbridge, Georgiana, '85, (Mrs. C. W. Ferguson) ..... 526 Gray St., Elmira, N. Y.
Trowbridge, Jennie, B. N. '05, (Mrs. Royal L. Predmore) ..... Lock Box 436, Fords, N. J.
Trowbridge, Sarah, '13 ..... Trowbridge, Pa.
Truscott, Raymond, '17 ..... 516 Jackson St., Dickson City, Pa.
Tubbs, Mrs. Warren, (Nellie M. Hoard) ..... 72 Highland Ave., Buffalo, N. Y.
Tucker, Mrs. Payson, (Lottie A. Stone) ..... Ross, Ind.
Tunny, Mrs. H. H., (Ella F. McGovern) ..... Box 431, Ontario, Ore.
Turner, Mrs. George, (Mabel Cronkrite) ..... 136 Ross St., Williamsport, Pa.
Turrell, Marion C., '82 .....
Tuttle, Mrs. Vernon, (Ollie Bryant) ..... Eastport, L. I.
Twitmyer, George Wells, St. C. S., '90, Supt. Schools ..... Wilmington, Del.
Tyrell, Anna C., '01, (Mrs. Wm. C. Lodge) ..... Quarry St. Anns, Nova Scotia, Canada
Tyrell, Mrs A. J., (Lizzie J. Alden) ..... Pleyto, Calif.
Tyrell, Fayette, '00 ..... 1104 West St., Honesdale, Pa.
Ullman, Florence, '12 ..... Florence, N. J.
Ullman, Lillian, '10 ..... Milton, Pa.
Ulshafer, Mrs. Adam, (Lillian S. Brenckman) ..... Delaware Water Gap, Pa.
Underwood, Mrs. Jonas (Nellie Peck) ..... 1217 Watson Ave., Gravity, Pa.
Updyke, Austin Hell, '94, B. N. '97 ..... 204 33rd St., Woodcliff-on-Hudson, N. J.
Updyke, Charlotte, '15 ..... Malnesburg, Pa.
Updyke, Eloulse, '88, (Mrs. Frank A. Coleman) ..... Deceased

Updyke, Emily C., '01, R. N. '04, (Mrs. E. E. Wood) ..... R. D. 5, Elmira, N. Y.
Updyke, Fannie Bell, '94, A. '98, M. D. ..... 60 Fourth St., Weehawken, N. J.
Upham, Caroline, '94, Teacher ..... 213 William St., Waverly, N. Y.
Upham, Mrs. Walter, (Ruth A. Davis) ..... Neath, Pa.
Upham, Katherine A., '08, Music Teacher ..... Neath, Pa.
Vail, Anna Gertrude, '96, Teacher ..... Jermyn, Pa.
Vail, Carryl, '15 ..... Honesdale, Pa.
Vail, Mrs. C. S., (Eunice K. Palmer) ..... New Milford, Pa.
Vail, Frances (Grace, '92, (Mrs. Fred Hogart) ..... New Milford, Pa.
Vail, Marion E., '14 ..... R. D., Clarks Summit, Pa.
Valentine, Jennie M., '84, (Mrs. Nelson Hayes) ..... 150 McLain, Wilkes-Barre, Pa.
Valentine, Lena B., '99, Teacher ..... Dalton, Pa.
Valentine, William Orison, '84, Principal Jaro Industrial School ..... Iloilo, P. I.
VanAken, Mrs. G. D., (Elizabeth H. Wells) ..... Inwood, Long Island
Van Alstyne, Dora, '12 ..... Clarks Summit, Pa.
VanAman, Tillie, '87, (Mrs. J. C. Campbell) ..... 9 Sturges St., Binghamton, N. Y.
VanAuken, Mrs. T. L., (Lizzie J. Alden) ..... R. D., Clarks Summit, Pa.
Van Campen, Mabel, '17 ..... R. D. No. 1, Wellsboro, Pa.
Vandergrift, William, '11 ..... Osceola, Pa.
VanDusen, Mrs. Burr, (Ola E. Davis) ..... Osceola, Pa.
VanDusen, Mrs. F., (Della Hall) ..... 45 Waverly Ave., Newton ,Mass.
VanDyne, Mrs. Oliver, (Mayme Lee) ..... Fleetville, Pa.
Van Fleet, Rose, '15 ..... Ceases Mills, Pa.
Van Gorder, Franklin, '91, Teacher ..... Galeton, Pa.
Van Gorder, Gertrude, '02, (Mrs. Daniel Shine) ..... Troy, Pa.
Van Kuren, Mrs. F. E., (Mrs. Kate E. Van Ness) ..... Wyalusing, Pa.
Van Laranee, Elizabeth, '12 ..... Deceased
Van Nanker, Geo. N., '82 ..... Lestershire, N. Y.
Van Ness, Celia E., '99, (Mrs. Wells Shaw) ..... Troy, Pa.
Van Ness, Kate E., '81, (Mrs. F. E. Van Kuren) ..... Deceased
Van Ness, Minnie, '87 ..... Mansfield, Pa.
Van Ness, Susie, '90, (Mrs. Manley Benson) ..... Dallas, Texas
Van Nordheim, Mrs. Carl, (Nina Haner) ..... Mansfield, Pa.
Van Norman, Karl, '06, B. (C.), '07, Manager ..... 412 Califax Ave., Scranton, Pa.
Van Nort, Charles Franklin, Jr., '93, Bookkeeper ..... Austin ,Pa.
Van Orman, May, '06, (Mrs. Fred A. French) ..... Wellsboro, Pa.
Van Valkenburg, Helen, '97, (Mrs. Hamilton) ..... Coudersport, Pa.
Van Wegen, Mrs. Don L., (Ruth Matthews) ..... Paw Paw, Mich.
Varney, Charles E., '16 ..... Morris, Pa.
Vaughn, Mrs. L. C., (Alma Eidsburg) ..... The Elms, Wellsboro, Pa.
Vaughn, Mrs. L., (Laura O'Connor) ..... Mansfield, Pa.
Vedder, Alice M., R. N. '05 Photographer ..... Wellsboro, Pa.
Vedder, Sanford, '15 ..... Wellsboro, Pa.
Vedder, Wentworth D., '17 ..... Died 1904 in California
Vermilyea, Adelbert R., '66 ..... Deceased
Vermilyea R., '09 ..... 911 Lackawanna Ave., Scranton, Pa.
Vigilone, Wm. '15 ..... 28 President St., New Rochelle, N. Y.
Vincent, Mrs. John, (Rose Baker) ..... R. D. 1, Milan, Pa.
Von Wolffradt, Frances ..... Deceased
Voorhees, Amanda, '85, (Mrs. Elwood Clark) ..... Puyallup, Wash.
Voorhees, Fannie L., '68, (Mrs. G. D. Sourr) ..... Baker City,Ore.
Voorhees, Estella Gertrude, '98, (Mrs. Robert Betts) ..... Prescott, Ogemaw Co., Mich.
Voorhees, Grant S., M. D., '90 ..... Okmulgee, Okla.
Voorhees, Lee A., '97 ..... Seeley Creek, N. Y.
Voorhees, Mattie '82, (Mrs. Wm. G. Shreve) ..... Cromwell, Ind.
Voorhees, Pearl E., '92, (Mrs. J. H Nye) ..... Newton, N. J.
Voorhees, Shepard, M. D., '81 ..... Laceyville, Pa.
Vosburg, Mrs. Tom, (Hazel Pickett) ..... Rome, Pa.
Vought, Emma C. '75, (Mrs. F. M. Bifenburg) ..... Detroit, Mich.
Walbridge, George Barnes, '93, Manager George Fuller Construction Co. .....
Walbridge, Marion, '11 ..... Wellsboro, Pa.
Walbridge, Mrs. Truman, (Charlotte Orr) ..... Monroeton, Pa.
Walborn, Ethel L. '17 ..... Sylvania, Pa.
Waldo, Alice J., '99, (Mrs. Refxord Soper) ..... Mansfield, Pa.
Waldo, Mary E., '92, (Mrs. Edward H. Ross) .....
Waldon, Mrs. Charles E., (Mabel R. Gardner) ..... 535 Garfield Ave., Scranton, Pa.
Waldron, Mildred, '16 ..... East Smithfield, Pa.
Waldron, Ruth L., R. N. '08 ..... Jackson Summit, Pa.
Wales, Mrs. W. B., (Mina Henry) ..... Akron, Ohio
Walker, Acbash A., R. N. '05, Teacher ..... Blossburg, Pa.
Walker, Anna, '14 ..... R. D. No. 2, Covington, Pa.
Walker, Bertha May, '91, (Mrs. O. F. Kelly) ..... Clarks Summit, Pa.
Walker, Elsie M., '11 ..... Childs, Pa.
Walker, Mrs. Wm. W., (Nora T. Butler) ..... Genesse, Pa.
Walker, Fannie M., '01 ..... 55 Curtis Ave., Wallingford, Conn.
Walker, Mrs. Fay W., (Bessie Pickett) ..... U. S. Naval Station, Guantanomo Bay, Cuba
Walker, Francis D., '11 ..... 20 16th St., N. E., Washington, D. C.
Walker, Houston F., '86 ..... Covington, Pa.
Walker, Lyman, J., '01, Farmer ..... Roulette, Pa.
Walker, Mabel M., '02, (Mrs. Laroe L. Harris) ..... 655 S. Park St., Elizabeth, N. J.
Walker, Mrs. Wm., (Rosmond Clark) ..... Susquehanna, Pa.
Wallace, Nellie M., '00 ..... 349 N. 8th St., Lebanon, Pa.
Waller, Nellie A., '85, (Mrs. John Waller) ..... New Albany, Pa.
Waltman, Jean, '12 .....

Walton, Harry, '17 ..... Factoryville, Pa.
Walrath, Mrs. Geo., (Minnie E. Cushing) ..... Ulysses, Pa.
Waltraven, Mrs. W. L., (Helen Gregory) ..... Costello, Pa.
Walsh, Irene, '17 ..... 524 Cedar Ave., Scranton, Pa.
Walsh, Margaret, '27, Teacher ..... 840 Jefferson Ave, Scranton, Pa.
Walsh, Mary, '53, Teacher ..... 349 N. 8th St., Lebanon, Pa.
Walter, Mrs. John, (Nellie A. Waller) ..... Tunkhannock, Pa.
Walter, Mary E., '97, Teacher ..... New Albany, Pa.
Waltman, Blanche, '13 ..... Tioga, Pa.
Waltz, Elsie, '11 ..... Coudersport, Pa.
Wandall, Fred J., '96, Attorney at Law ..... North Mehoopany, Pa.
Wandell, Elizabeth C., '98, (Mrs. T. J. Hirsch) ..... R. D. No. 1, Troy, Pa.
Ward, Bessie, 17 ..... Port Allegany, Pa.
Ward, C. Carroll ..... Port Allegany, Pa.
Ward, Mrs. C. Carroll, (Anna Buckley) ..... Port Allegany, Pa.
Ward, Eleanor, '17 ..... Deceased
Warner, Emma L., '71, (Mrs. F. H. Whittaker) ..... 166 11th Ave., East Vancouver, B. C
Warner, Grace Edith, '92, Teacher ..... Birchardville, Pa.
Warner, Mrs. Milton E., (Sophronia Dayton) ..... Elkland, Pa.
Warren, Certrude, '83, Teacher ..... Moddersville, Mich.
Warren, Mrs. Ivan, (Edna Shaw) ..... R. F. D. No. 71, Canton, Pa.
Warren, Jennie L., '50, (Mrs. John Bunyan) ..... Wheelerville, Pa.
Warren, Leo D., '15 ..... Wheelerville, Pa.
Warner, W. Wynn, '16 ..... Montrose, Pa.
Warriner, Mrs. E. A., (Anna Bolles) ..... Mansfield, Pa.
Warters, Vivien, '12 ..... Mansfield, Pa.
Warters, Bertha L., '13, (Mrs. F. N. Allen) ..... Mill Hall, Pa.
Warters, Lulu E., B. N. '05, Teacher, (Mrs. Claud R. Carpenter) ..... 410 7th St., Portland, Ore.
Washburn, Nellie Mae, '94, Teacher ..... Armot, Pa.
Watkins Nellie M., '01 ..... Deceased
Watkins, Arthur A., M. D., '97 ..... 440 19th Ave., Scranton, Pa.
Watkins, Vivien, '16 ..... Wellsboro, Pa.
Watrous, Mrs. F. E., (Emma H. Shove) ..... Montrose, Pa.
Watrous, Louise E., '97, C. P., Teacher, Elmira Free Academy ..... Atlantic City, N. J.
Watson, Edward S., '99 ..... 1445 N. Summer Ave., Scranton, Pa.
Watson, Fannie C., '90, Teacher Central Grammar School ..... Deceased
Watson, Sarah, '14 ..... Mansfield, Pa.
Watson, Mrs. W. T., (Anna Edwards) ..... Gladstone, Mich
Watts, Grace Delphine, '90, (Mrs. I. N. Bushong) ..... Mills, Pa.
Watts, Hazel Dene, B. N. '08 ..... Princess Anne, Md.
Watts, Helen, '02, (Mrs. John B. Roberts) ..... Boise, Idaho
Watts, James G., '80, Lawyer ..... East Canton, Pa.
Watts, Mary Louise, '93, Teacher ..... Elmira, N. Y.
Watts, Rena, '91, (Mrs. J. M. Diehl) ..... Deceased
Webb, Mrs. L. W., (Lucy M. Knapp) ..... 322 Hudson Ave., Weehawken, N. J.
Webb, Mrs. Walter, (Anna L. Bard) ..... Kansas City, Mo.
Webb, Mrs. Watt, (Frances B. Wylie), Mo. Savings Bank ..... Mills, Pa.
Webster, Mrs. Clayton, (Flora Borst) ..... Woodhull, N. Y.
Webster, Eugene E., M. D., '74 ..... Cowden, Ill.
Webster, Emma, '81, (Mrs. P. M. Sayers) ..... R. F. D., Mansfield, Pa.
Webster, Ernest George, '98 ..... Wellsboro, Pa.
Webster, Harry E., '01, Bank Cashier ..... Wellsboro, Pa.
Webster, Mrs. Harry E., (Leora Smith) ..... R. D., Crooked Creek, Pa.
Webster, Hazel, '16 ..... Success, California
Webster, E. W., '88, Jeweler ..... R. D., Mansfield, Pa.
Webster, Hobart R., '82 ..... 123 Eighth St., Minot, N. D.
Webster, Inon, '13, (Mrs. Roy Patrick) ..... 535 S. Walnut St., Westfield, N. J.
Webster Jennie, '81, (Mrs. J. A. Hite) ..... Grand Forks, N. D.
Webster, J. G., '87 ..... East Smithfield, Pa.
Webster, Mark A., '99 ..... Wellsboro, Pa.
Webster, Milburn O., '73 ..... Died at Crooked Creek August, 1902
Webster, Myron, '13 ..... Newberry, Pa.
Webster, Mrs. Myron, (Jennie Dewey) ..... Deceased
Webster, O. A., '86, Insurance and Loan Broker ..... Barbourville, Ky.
Webster, Orphia E., '97, Teacher at Rolla, N. D. ..... Elkland, Pa.
Webster, Ruth, '15 ..... Port Allegany, Pa.
Webster, Stella, '91, (Mrs. Ludlam) ..... Thompson, Pa.
Webster, Sylvester J., '92, Merchant ..... Eckley, Pa.
Weed, Alice T., '68, (Mrs. George Barnes) ..... 196 S. Franklin St., Wilkes-Barre, Pa.
Weeks, Abbie E., '88, Teacher ..... 38 Ross St., Williamsport, Pa.
Weeks, Sherman A., '85, Cashier Nat. Bank ..... Deceased
Weimer, Laura, '13 ..... 1226 Hope St., Grand Rapids, Mich.
Weir, Helen, '16 ..... 1530 S. Emerson St., Denver, Colo.
Weiss, George L., '79 ..... Deceased
Weiss, Minnie, '83, (Mrs. S. J. Strauss) ..... Coudersport, Pa.
Weiss, Mollie Scott, '01, Teacher ..... 24 Maple St., Warren, Pa.
Welch, Alice M., '70 ..... Buffalo, N. Y.
Welch, Bertha A., '91, (Mrs. Klinger)
Weldy, Burton E., '92
Welfling, Orlando R., '07, C. P. '02
Welfling, Mrs. R. O., (Emily Erway)
Weller, Mrs. John, (Alice Richards)
Welliver, Earl, '89

Welliver, Myrtle L., '89, (Mrs. Frank H. Bailey) ..... Hamilton, Mon.
Wells, Emily H., M. D., '70 ..... Deceased
Wells, Elizabeth H., '01, (Mrs. G. D. VanAken) ..... Inwood, Long Island
Wells, Ernest L., '87 ..... Died 1900
Wells, Mrs. Ernest L., (Addie C. Neefe) ..... Deceased
Wells, Mrs. George E., (Nellie Moore) ..... Naugatuck, Conn.
Wells, Marguerite, B. N. '04, Teacher ..... Meshoppen, Pa.
Wells, Myrtle, '87, (Mrs. Bradley) ..... Oswayo, Pa.
Wells, Ralph, '02 B. N. '03, Teacher ..... Meshoppen, Pa.
Wells, Ruth E., '96, (Mrs. Henry C. McCormick) ..... 114 Chester St., Mt. Vernon, N. Y.
Wells, Sumner C., '80, Stenographer ..... 38 Model Ave., Trenton, N. J.
Wells, Walter, '87, Lawyer ..... Coudersport, Pa.
Wells, Wm. O., '80, Salesman Standard Oil ..... Died Sept. 29, 1917
Welsh, Ellen J., '01, Teacher ..... Sayre, Pa.
Welsh, Mrs. John C., (Gertrude L. Colegrove) ..... German Valley, N. J.
Wentz, Mrs. Charles F., (Grace L. Smith) ..... 221 North 16th St., Wilmington, Del.
Werline, Mrs. R. F., (Sarah Morrison) ..... Liberty, Pa.
Werline, Edith Phoebe, '98, (Mrs. A. E. Nichols) ..... Wellsboro, Pa.
Werline, Mainard M., '91, Merchant ..... Liberty, Pa.
Westbrook, Alta L., '85, Teacher ..... Tioga, Pa.
Westbrook, Eleanora P., B. N., '08 ..... R. F. D., Columbia X Roads, Pa.
West, Edna, '06, (Mrs. Dean Colegrove) ..... R. D. 4, Tioga, Pa.
West, Flora E., '02, (Mrs. H. S. Mohler) ..... St. Mary's, Kan.
Westervelt, Eulallie, '15 ..... 606 Broad Ave., Susquehanna, Pa.
Weston, Cady B., '00, Teacher ..... Brooklyn, Pa.
Wetmore, Albert, '01, P. O. Inspector ..... Philadelphia, Pa.
Wetmore, Bessie, '01, (Mrs. M. Loveless) ..... Tioga, Pa.
Wetmore, Edith A., '17 ..... West Pike, Pa.
Wetmore, Isabell D., '06, (Mrs. Fred Loveless) ..... Tioga, Pa.
Wetmore, Pearl A., '00, Matron Ruthfordton Hospital ..... Ruthfordton, N. C.
Wetmore, Wm. J., '88, Bookkeeper ..... 370 W. 4th St., Elmira, N. Y.
Wetmore, Gertrude, '13, (Mrs. Kent Martin) ..... West Pike, Pa.
Wetsel, Louis, '04 ..... Deceased
Wetsel, Marie B., '00, (Mrs. B. Woodhouse) ..... Pennsylvania Ave., Elmira, N. Y.
Whalen, Nellie, '13 ..... Morris Run, Pa.
Wheeler, Benj. Clark, '71 ..... Deceased
Wheeler, Mrs. Benj. C., (Carrie Bailey) ..... Deceased
Wheeler, Eleanor, '94, (Mrs. George Winner) ..... 739 Boylston S., Boston, Mass.
Wheeler, Mrs. F. H., (Edith I. Flower), M. D. ..... Mansfield, Pa.
Wheeler, John T., '10 ..... Towanda, Pa.
Wheeler, Mrs. W. B., (Alice B. Gillett) ..... Mansfield, Pa.
Whipple, Mrs. M. M., (Cora B. Durand) ..... Laceyville, Pa.
Whipple, Beatrice M., '11 ..... Laceyville, Pa.
Whipple, Mrs. C. B., (Marion L. Lacey) ..... Laceyville, Pa.
Whipple, Cullen H., M. D., '78 ..... Barberton, Ohio
Whipple, Kate H., M. D., '68, (Mrs. Nelson H. Cory) ..... Geneva, Ohio
Whipple, Lucy J., '72, (Mrs. Joseph C. Barnes) ..... Deceased
Whipp, Catherine, '97, Teacher ..... Watkins, N. Y.
White, Burton C., '78, Lawyer and Sheep Rancher ..... Lewiston, Mont.
White, Cora M., '84, (Mrs. Emerson) ..... Belmont, N. Y.
White, Grace A., '00, M. (P. S.) '05, (Mrs. Joseph Preston) ..... Troy, Pa.
White, Mrs. I. B., (Mary Alice Leek) ..... Houtzdale, Pa.
White, Jane E., '17 ..... Dalton, Pa.
White, Mabel A., '14 ..... Dalton, Pa.
White, Myra L., '96, (Mrs. J. R. Southard) ..... Nashville, Tenn.
White, Olin, '92, Lumberman ..... Williamsburg, Pa.
Whitely, Martha, '16 ..... Williamsburg, Pa.
Whiting, Amy S., '72, Teacher ..... Tioga, Pa.
Whitman, Bertha, '12 ..... Tioga, Pa.
Whitman, Myron L., '75 ..... Deceased
Whitman, Mrs. Myron L., (Laura Simmons) ..... Tioga, Pa.
Whittaker, Andrew, '09 ..... Warren Center, Pa.
Whittaker, Kathryn ..... Covington, Pa.
Whittaker, Frs. F. H., (Emma L. Warren) ..... Deceased
Whittaker, Mrs. J. C., (Agnes Armstrong) ..... 1607 Laurel Ave., N. W., Washington, D. C.
Whittaker, Mrs. Vincent, (Alma Mae Ingalls) ..... Mansfield, Pa.
Wicks, Mrs. G. H., (Ida May Sheets) ..... 1119 Southside Parkway, Lackawanna City, N. Y.
Wicks, Marvelle, '96, Clerk ..... Lackawanna City, N. Y.
Wiest, Mrs. Charles Snyder, (Minnie M. Edwards) ..... 833 Union St., Jackson, Miss.
Wiggins, Carrie E., '86, (Mrs. C. E. Lockhart) ..... 419 Hydes Ave., Ridgway, Pa.
Wilcox, Ada Ethlyn, '94, (Mrs. H. J. Holt) ..... 611 Oliver St., Williamsport, Pa.
Wilcox, Daniel L., '76 ..... Deceased
Wilcox, Mrs. Harry J., (Maud E. Sheffer) ..... Bridgeville, Pa.
Wilcox, Henry T., M. D., '76 ..... Deceased
Wilcox, Naomi S., '75, (Mrs. M. C. Preston) ..... Canton, Pa.
Wilcox, Reed, '16 ..... Elmira, N. Y.
Wilcox, Vera, '10 ..... Montville, N. J.
Wilcox, Viola, '87 ..... Deceased
Wilcox, Walter G., B. N. '04 ..... R. F. D., Wellsboro, Pa.
Wilkins, Mrs. T. L., (Clara E. Bixby) ..... 1145 West 26th St., Erie, Pa.
Williammee, John T., '93 ..... Morris, Pa.
Williammee, Orson, '75, Farmer, Painter and Poet ..... Lorenton, Tioga Co., Pa.
Williams, Anna D., (Mrs. W. J. Evans) ..... Deceased
Williams, Anna M., '91, (Mrs. George H. Heibeck) ..... Swarthmore, Pa.

Williams, Mrs. A. N., (Emily M. Pattison) .....
Williams, Arthur, '12 ..... 335 North Rebecca Ave., Scranton, Pa.
Williams, Augusta H., '13, (Mrs. Max Albert Cranmer) ..... Sheshequin, Pa.
Williams, Bertha G., '89 ..... 273 Birgen Ave., Jersey City, N. J.
Williams, Bessie, '91, (Mrs. Arthur Chase) .....
Williams, David, '02, Teacher ..... 213 Williams St., Scranton, Pa.
Williams, Mrs. D. W., (Lillian Knowlton) ..... Deceased
Williams, Edna, '15 ..... R. F. D., Mansfield, Pa.
Williams, Emily, '13 ..... Clarks Green, Pa.
Williams, Esther, '10 ..... Nicholson, Pa.
Williams, Gertrude, '92, (Mrs. Frank Beavers) ..... 625 Linden St., Scranton, Pa.
Williams, Josephine, '17 ..... R. D. 1, Dalton, Pa.
Williams, Margaret, '13 ..... Susquehanna, Pa.
Williams, Mary, '16 ..... Taylor, Pa.
Williams, Mattie C., '88, (Mrs. G. W. Hemminger) ..... Nicholson, Pa.
Williams, Minnie A., '97, (Mrs. S. L. Cole) ..... 115 Davis St., Corning, N. Y.
Williams, Myra Lee, '88 (Mrs. T. W. Judge) ..... Mansfield, Pa.
Williams, Raymond, '12 ..... Potterville, Pa.
Williams, Ruby, '95, (Mrs. Lafayette Taylor) ..... 968 Franklin, Philadelphia, Pa.
Williams, Sylvester E., '99 .....
Williamson, Mrs. J. E., (Edan Lou Adams) ..... Mansfield, Pa.
Wilmarth, Jessie, '10 ..... Thompson, Pa.
Wilson, Mrs. Adella, (Adella Merritt) ..... Jermyn, Pa.
Wilson, Agnes, '99, (Mrs. Ross Jones) ..... Coudersport, Pa.
Wilson, Agnes W., '97 .....
Wilson, Belle M., '02, Teacher ..... Mansfield, Pa.
Wilson, Bessie G., '96, Teacher Morv. Sem. Bethlehem, Pa. ..... Second Ave., Cory, Pa.
Wilson, Blanche T., '02, (Mrs. Robt. McAdoo) ..... 9 Cook St., Hornell, N. Y.
Wilson, Edgar Stephen, '90 ..... Mansfield, Pa.
Wilson, Esther, '15 ..... Allport, Pa.
Wilson, Ethel '11, (Mrs. George W. Lanterman) ..... 229 Partridge St., Elmira, N. Y.
Wilson, Mrs. E. B., (Lucella Clark Heft) .....
Wilson, James, '16 ..... Broad Mountain, Pa.
Wilson, Mrs. Jas. T., (Julia La Mont) ..... Corning, N. Y.
Wilson, Mrs. J. G., (Lou C. Kent) ..... Montrose, Pa.
Wilson, Lewis N., '00 ..... Deceased
Wilson, Mrs. Lewis, (Helen Shipman) ..... Mansfield, Pa.
Wilson, Mary A., '97, Teacher ..... Osceola, Pa.
Wilson, Olive, '95, (Mrs. D. Phillips) ..... 715 Lawrence, N. E., Washington, D. C.
Wilson, Mrs. Rufus R., (Harriet Strong) .....
Wilson, William C., M. D., '93 ..... Stanhope, Iowa
Winans, Clara B., '91, Teacher ..... Montrose, Pa.
Winner Mrs. George, (Eleanor Wheeler) ..... 739 Boylstan St., Boston, Mass.
Wint, Mrs. Daisy C., '09, Teacher ..... Chauncy, Pa.
Wintermute, Frederick, '12 ..... Laceyville, Pa.
Wintermute, Hazen, '10 ..... Jenningsville, Pa.
Wintermute, Lottie, '15 ..... Laceyville, Pa.
Winslow, Mae V., '97, Teacher (Mrs. E. Terry) ..... 97 Bank St., Waterbury, Conn.
Wise, Mrs. B. F., (Emily Davis) ..... 121 Butler St., Forty Fort, Pa.
Withka, Anna, '17 ..... Simpson, Pa.
Woelfel, Erwin R., R. N. '04 ..... 72 Bissel St., Corning, N. Y.
Wood, Dan L., Grad. Union, Ins. in Patent Office ..... Schenectady, N. Y.
Wood, Mrs. E. E., (Emily C. Updyke) ..... R. D. 5, Elmira, N. Y.
Wood, Mrs. Fred, (Ella Youmans) ..... Knoxville, Pa.
Wood, Galen, '72, Clergyman .....
Wood, Harvey D., '84, Farmer ..... R. F. D., Wellsboro, Pa.
Wood, Mrs. Harvey D., (Jennie E. Callender) ..... R. F. D., Wellsboro, Pa.
Wood, H. Dwight, '16 ..... R. D., Mansfield, Pa.
Wood, Hazel, '17 ..... Knoxville, Pa.
Wood, John Harrison, '90, Manager of the Leader Printing Co. ..... Kane, Pa.
Wood, Libbie E., '86, Mrs. Samuel H. Bartlett) ..... McConnellsville, Ohio
Wood, Stephen, '13 ..... Wellsboro, Pa.
Woodbury, Charles M., '83 ..... Warehouse Point, Conn.
Woodbury, Mrs. Charles M. '83 ..... Warehouse Point, Conn.
Woodbury, Edgar E., '84 ..... Deceased
Woodford, Mrs. W. A., (Fannie L. Mattison) ..... Steamburg, N. Y.
Woodhouse, Mrs. B., (Marie Wetsel) ..... Pennsylvania Ave., Elmira, N. Y.
Woodrow, Maurice, '17 ..... 42 Madison St., Wilkes-Barre, Pa.
Woodruff, Arthur E., '84, Merchant ..... Wyoo, Pa.
Woodruff, Clara Elmina, '93, (Mrs. E. B. Haney) ..... Rushville, Pa.
Woodruff, Clarence S., S. '82, Grad Yale, Lawyer ..... Scranton, Pa.
Woodruff, Mrs. Clarence F., (Susie M. Bullock) ..... Deceased
Woodruff, Dora N., '74, (Mrs. O. D. Goodrich) ..... Elmira, N. Y.
Woodruff, Sara A., '66 ..... Deceased
Woodruff, Geo. W., Grad. Yale, Lawyer ..... 1 Broadway, New York City, N. Y.
Worden, Mrs. Frank, (Edith Black) ..... R. F. D., Wellsboro, Pa.
Worden, Maud Alma, '91, Teacher ..... Bound Brook, N. J.
Wooster, Mrs. M. S., (Mabel T. Gray) ..... 1818 17th St., Seattle, Wash.
Wrean, Jennie B., R. N. '04, Teacher ..... Slate Run, Pa.
Wright, Frances M., M. D., '97 (Mrs. Dr. Mathew B. Gault) ..... Eustis, Florida
Wright, Mrs Cleveland G., (Nellie K. Burt) ..... 28 South Market St., Petersburg, Va.
Wright, Maybelle H., R. N. '04, Clerk ..... Mansfield, Pa.
Wright, Mae R., '81, (Mrs. Orange P. Barnes) ..... Wabash Ave., Chicago, Ill.
Wright, Samuel Seward, '74, Ins. Agent ..... Montrose, Pa.

Wright, Mrs. Walter, (Grace Rumsey)	414 Rebecca Ave., Pittsburgh, Pa.
Wylie, Elizabeth, '85, (Mrs. Jay H. Clark)	23 S. 19th St., Harrisburg, Pa.
Wylie, Frances R., '73, (Mrs. Watt Webb)	732 Frost Ave., Kansas City, Mo.
Wylie, Janet, '88	Deceased
Yawger, Mrs. Llewellyn, (Jennie L. Price)	Union Springs, N. Y.
Yentzer, Golda, '13	Coudersport, Pa.
Yielding, Mrs. F. D., (Mary Hahn)	Laceyville, Pa.
York, Daisy, '16, (Mrs. Abel Blair)	421 Mackley Pl., Elmira, N. Y.
Youmans, Ella M., '92, (Mrs. Fred Wood)	Knoxville, Pa.
Youmans, Levi A., '70, Telegrapher and Sta. Agent	Gillett, Pa.
Youmans, Myron L., '00	New Castle, Colo.
Youmans, Mrs. Myron, (Myrtle D. Stull)	Deceased
Young, Ezra B., '68, Lawyer	Wellsboro, Pa.
Young, Mrs. John, (Pearl Eddy)	Ulysses, Pa.
Young, Stella, 67, (Mrs. Harris Tabor)	Deceased
Young, Jennie Mitchell, '96, (Mrs. O. B. Richards)	Moosic, Pa.
Zechman, Mrs. W. I., (Lizzie May Cokley)	Deceased
Zepp, Kate E., '00	Germania, Pa.
Zimmer, Lulu M., B. N. '04, (Mrs. Herbert S. Smith)	Hornell, N. Y.
Zimmer, Mabel, '00, Teacher	Addison, N. Y.
Zinke, Mrs. Karl A., (Wilhelmina Mencing)	903 St. Marks Ave., Brooklyn, N. Y.
Zook, Mrs. Menno P., (Anna Belle Erskine), Missionary at Olvarria, Argentine, S. A.	Deceased
Zundell, Sophia, '11	Runnemeield, Pa.
	R. D, Galeton, Pa.

SUMMARY OF ALUMNI

State Certificates—Scientific	6
Normal Course	
State Certificates—Elementary	6
Normal Certificates—Scientific	32
Advanced Degrees	73
Normal Certificates	3257
Normal Diplomas—Regular Normal	2111
	5485
Counted Twice	2121
	3364
Total Graduates	3621

Special Courses	
Art	74
Business	34
College Preparatory	19
Domestic Science	22
Elocution	54
Music	151
Kindergarten	30
	384
Counted Twice	127
	257